



Timber Construction Day 2019



HK ARCHITEKTEN

Since 2017



www.hkarchitekten.at

christoph dünser

HK ARCHITEKTEN

Hermann Kaufmann + Partner ZT GmbH

HK ARCHITEKTEN

Since 2017



www.hkarchitekten.at



HK ARCHITEKTEN

Hermann Kaufmann + Partner ZT GmbH

SWG – Schraubenwerk Gaisbach

TEAM

Architect : **HK Architekten**

Mathias Schädler, Hanna Bayer, Benjamin Baumgartl, Thomas Fußenegger

Structure (Concrete) : **BHM Ingenieure**

Uli Forster

Structure (Wood) : **SWG Engineering (Wood)**

Henning Ernst

MEP : **BHM Ingenieure**

Jörg Nowitzki, Josef Hinteregger

Fire Safety : **Portz Brandschutz**

Ricco Kröger

Building Science : **RW Bauphysik**

Bärbel Kolaczek

Project Control : **Mahl Projeksteuerung**

Jürgen Mahl

Carpenter : **Schlosser Holzbau**

Florian Eitel

Builder : **Leonhard Weiss**

Hömes Maximilian

Facade, Roof : **Eitle Dieter, Alwico**

Jörg Möke

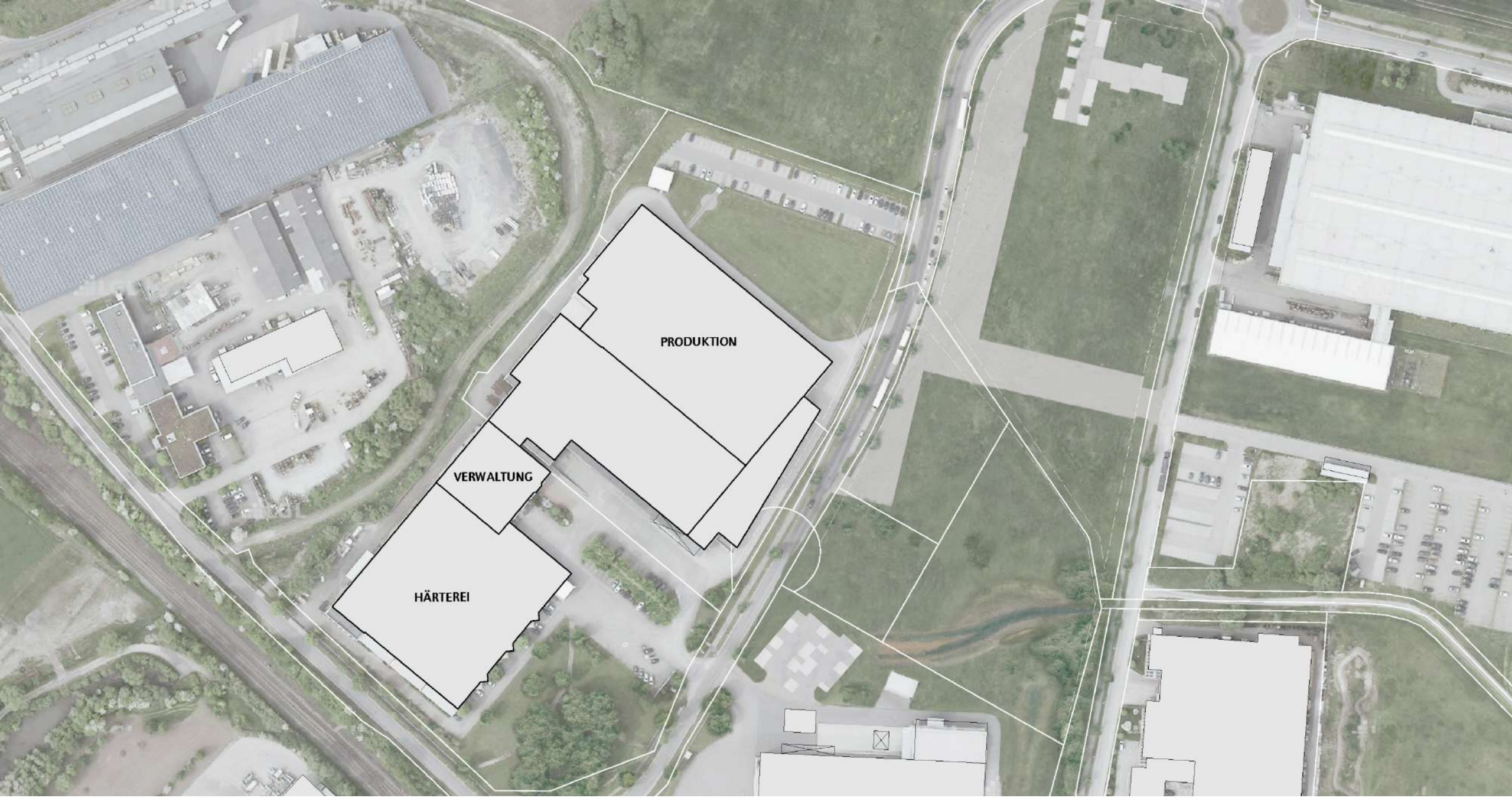

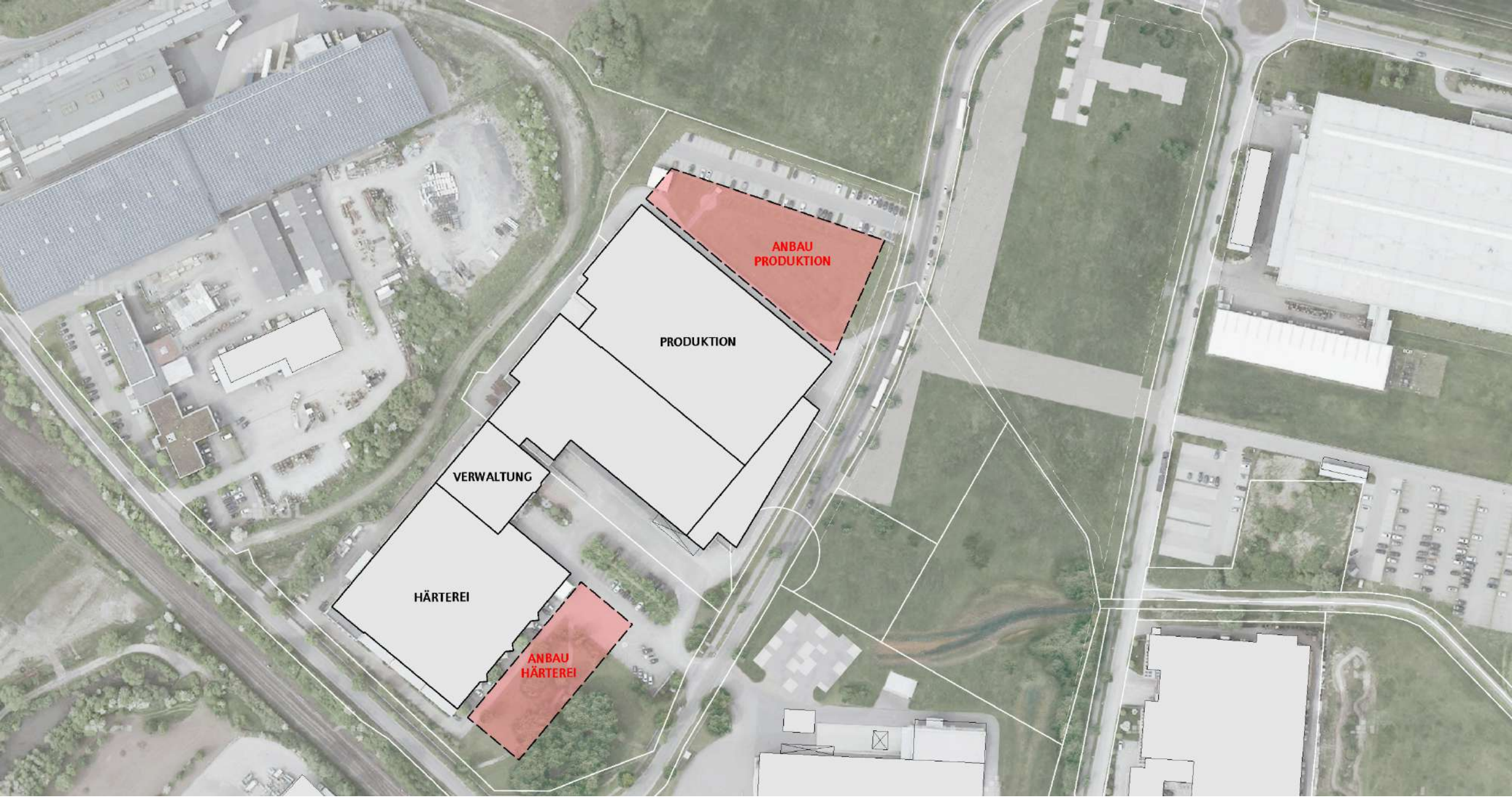















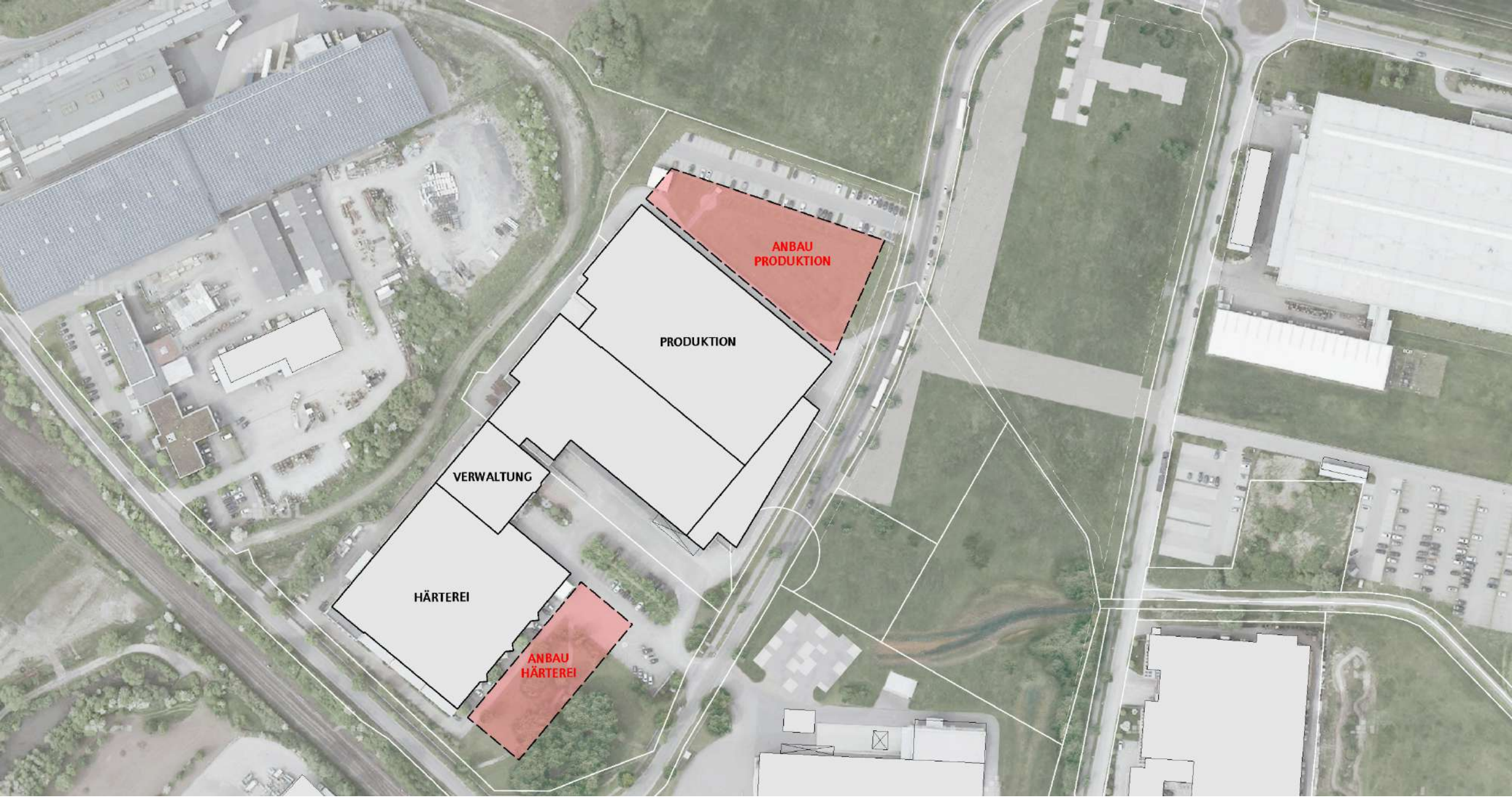

ANBAU
PRODUKTION

PRODUKTION

VERWALTUNG

HÄRTEREI

ANBAU
HÄRTEREI

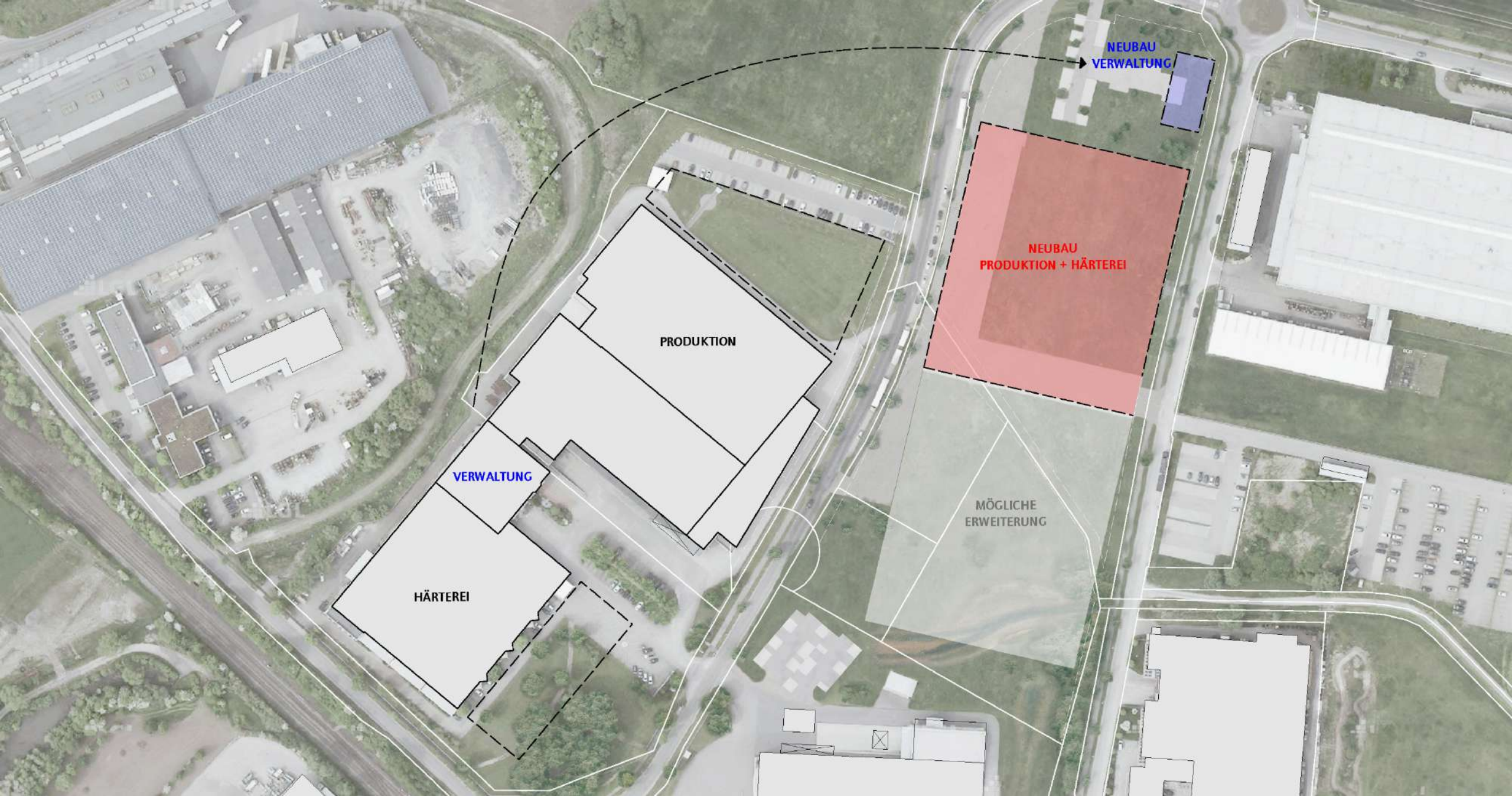



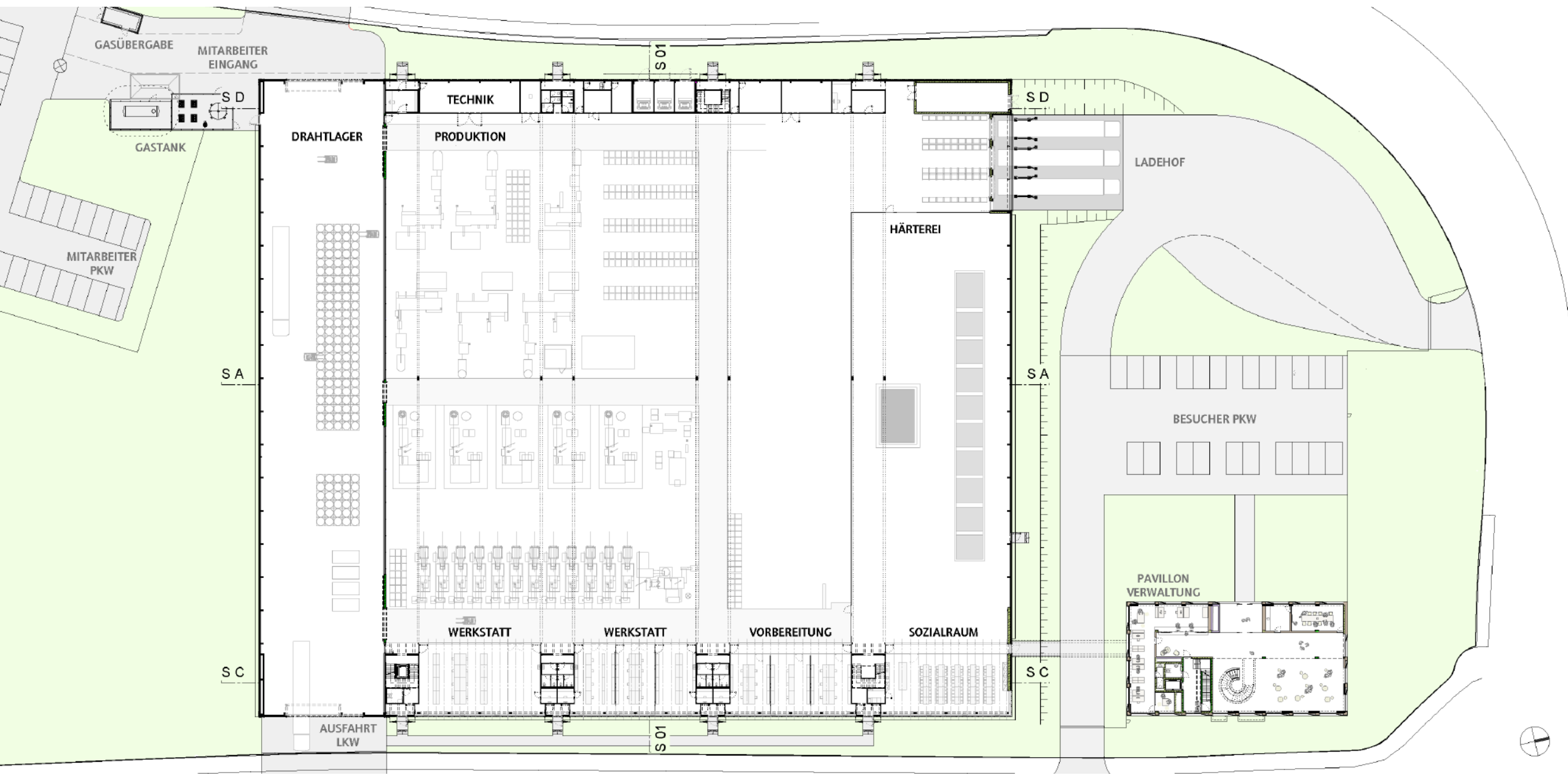

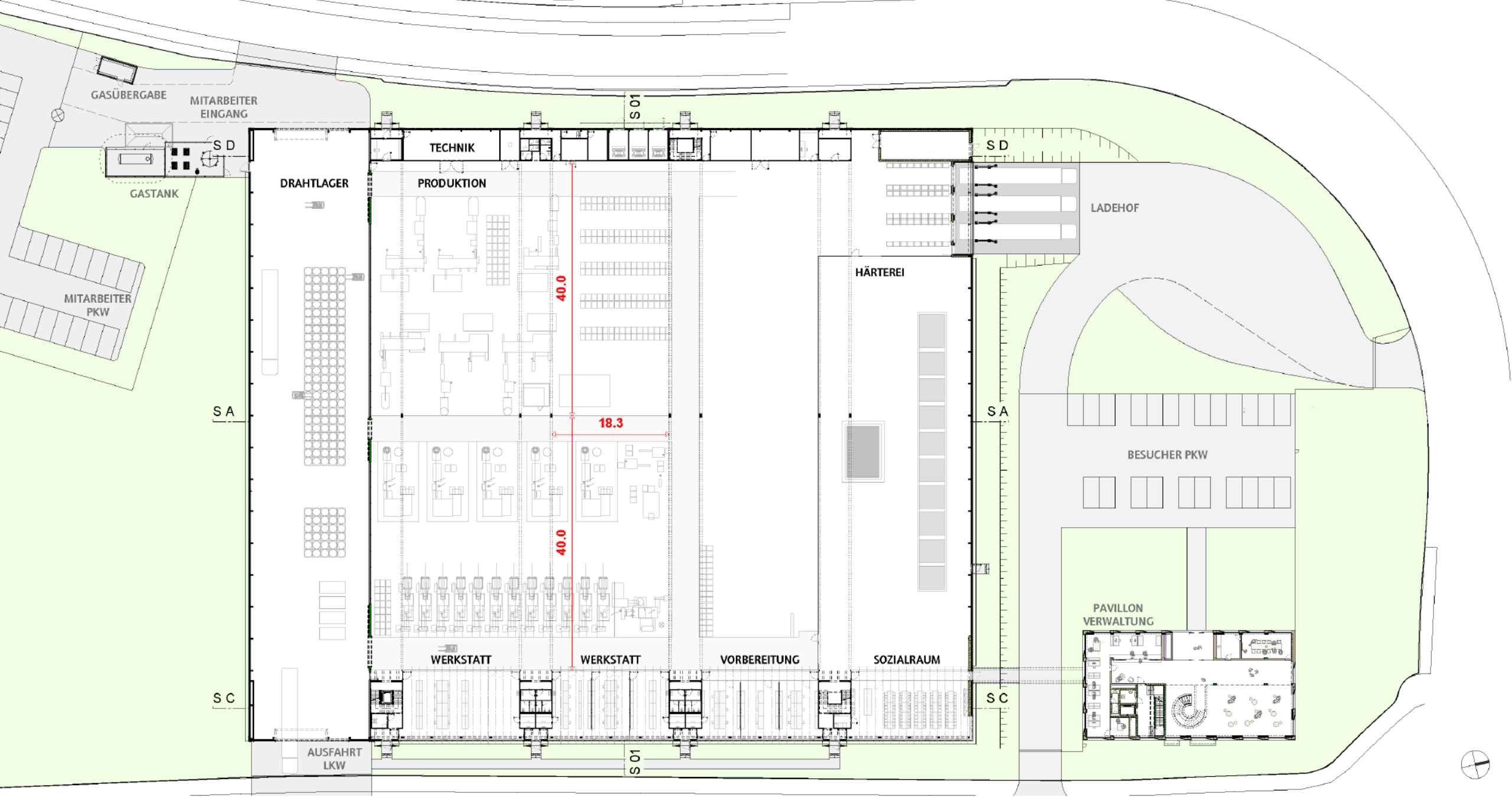

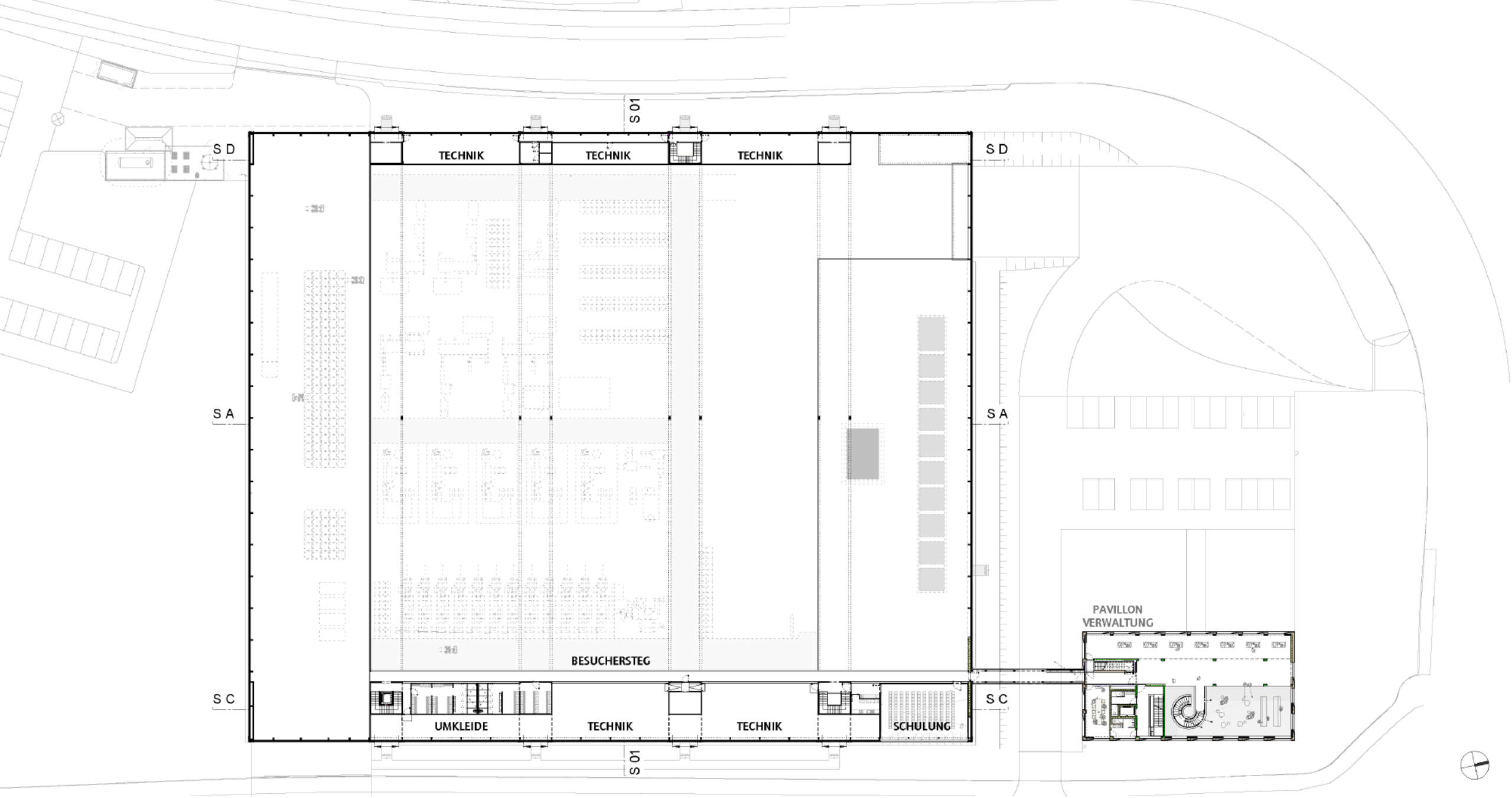

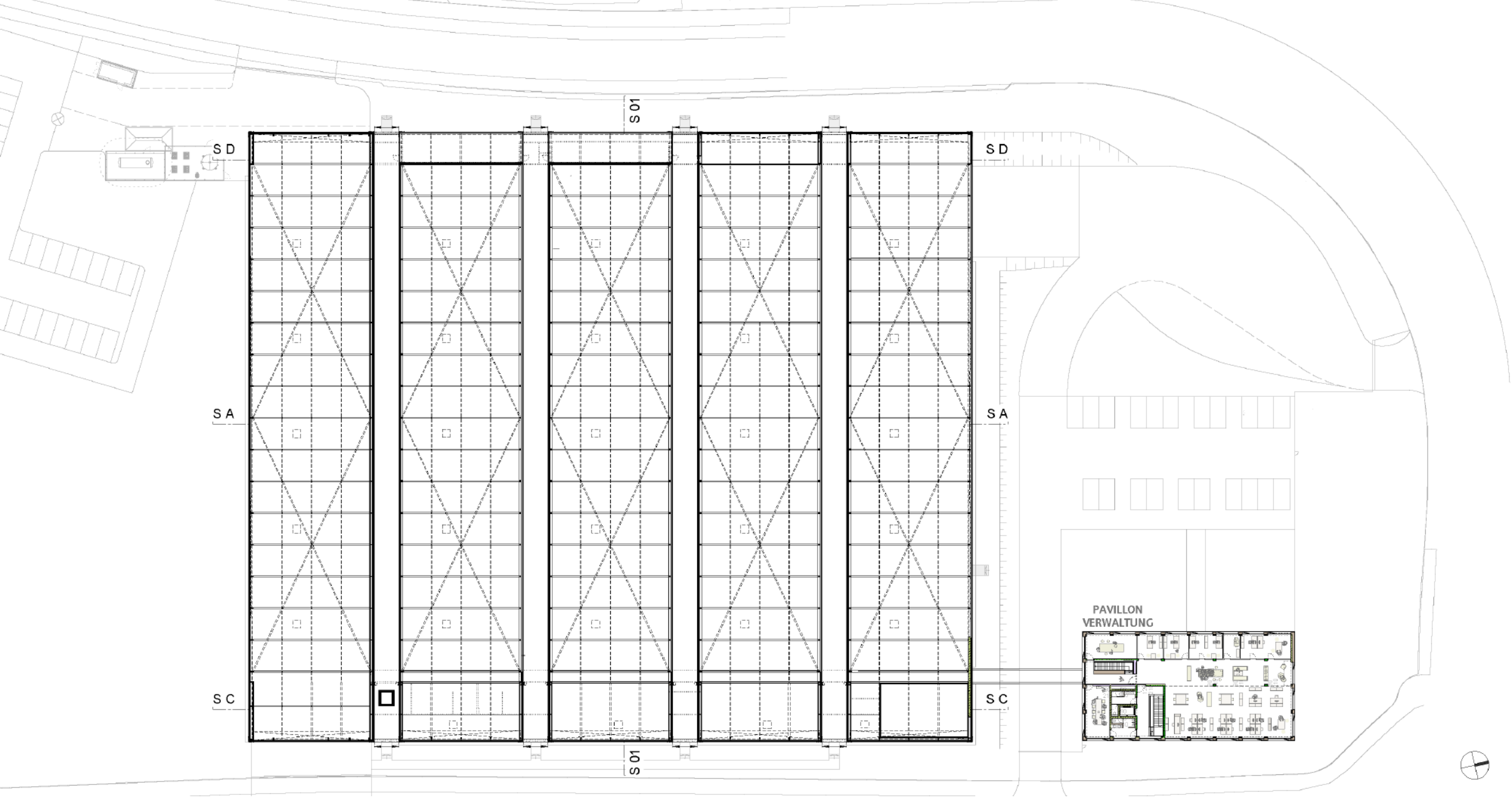



PRODUCTION HALL







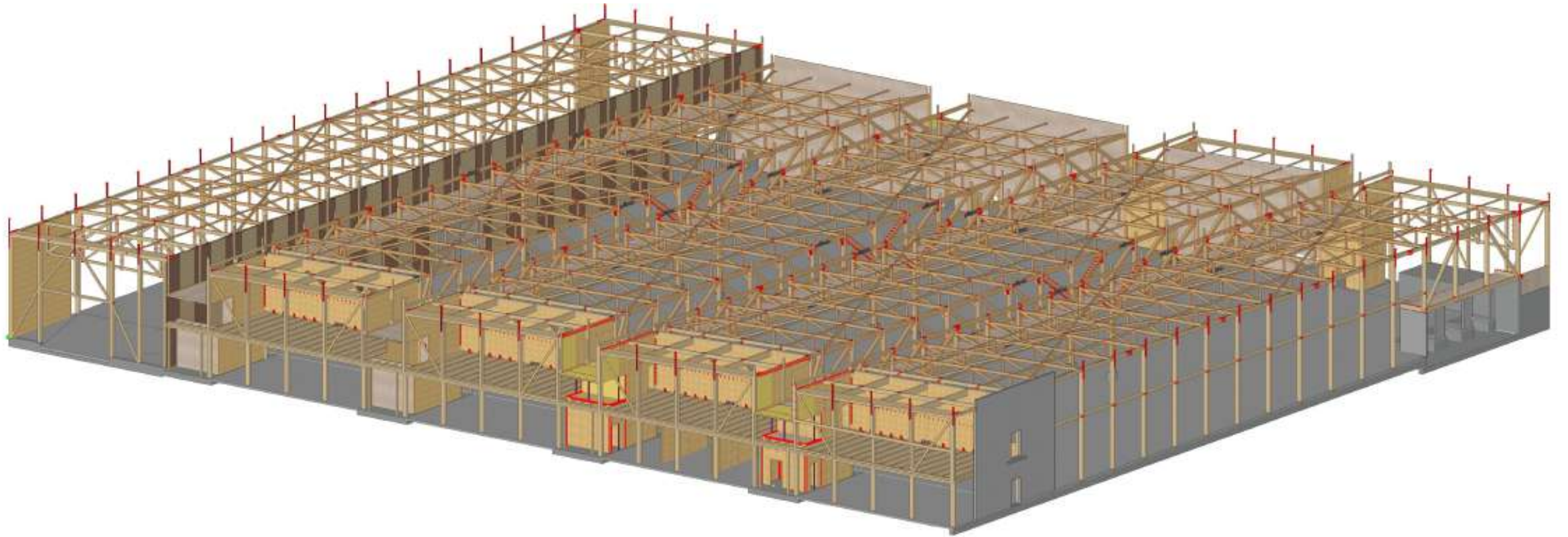

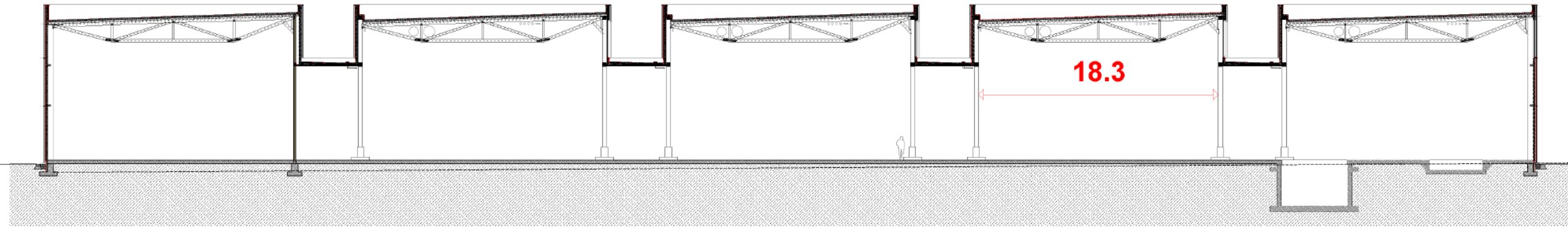

SCHNITT A

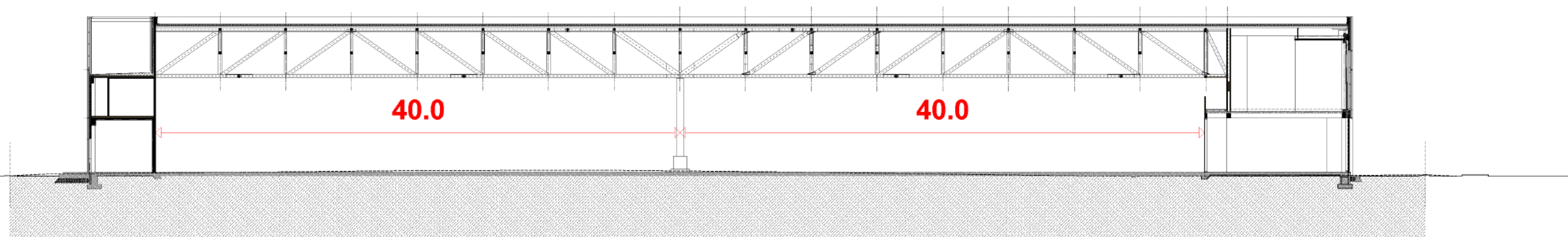

SCHNITT 01

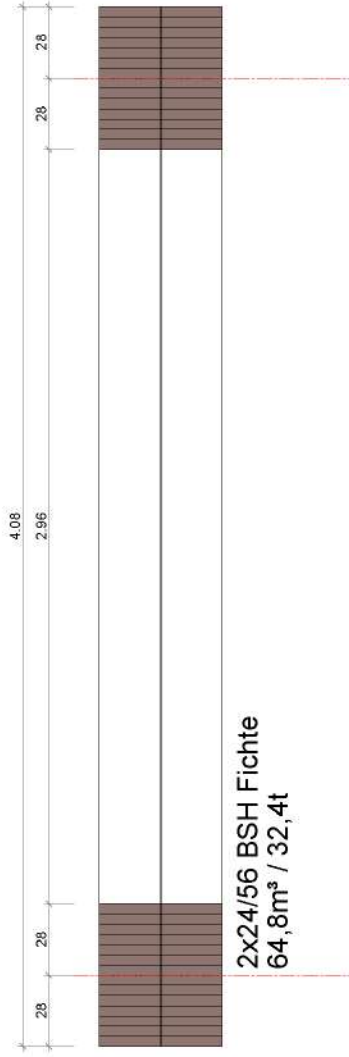

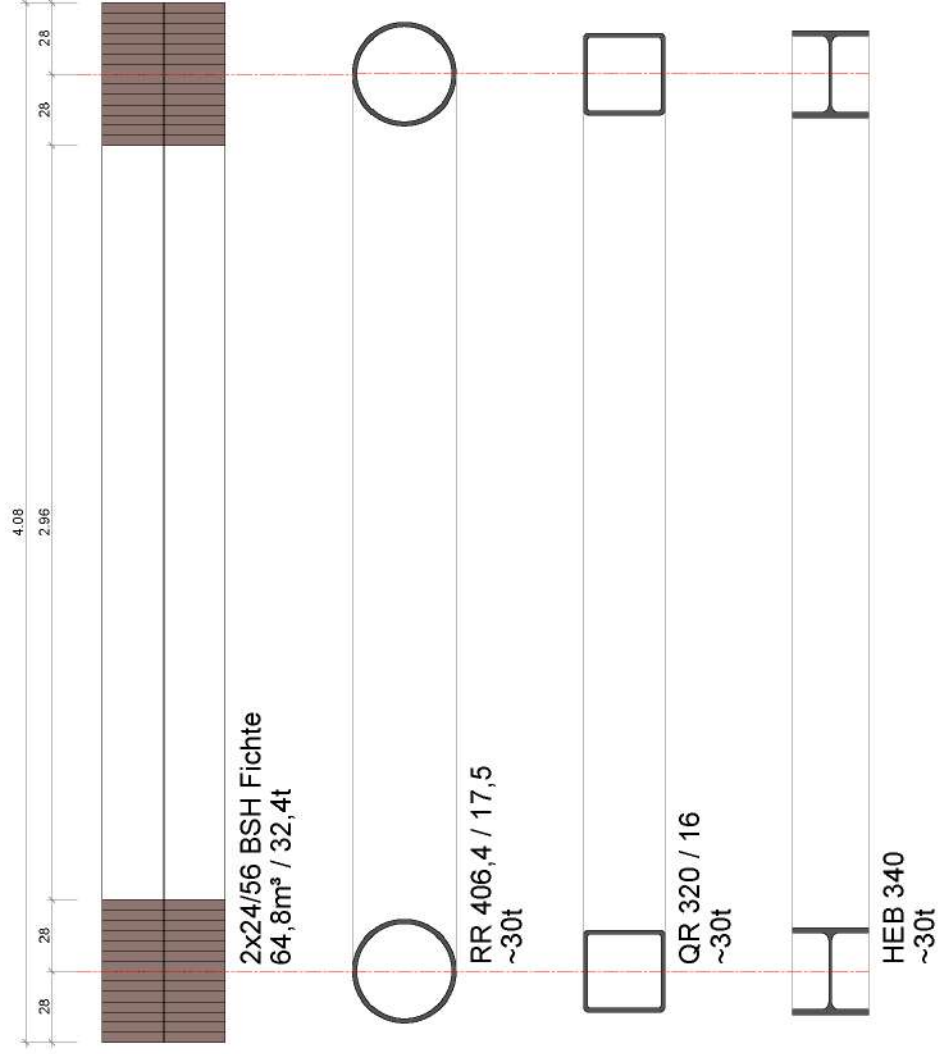

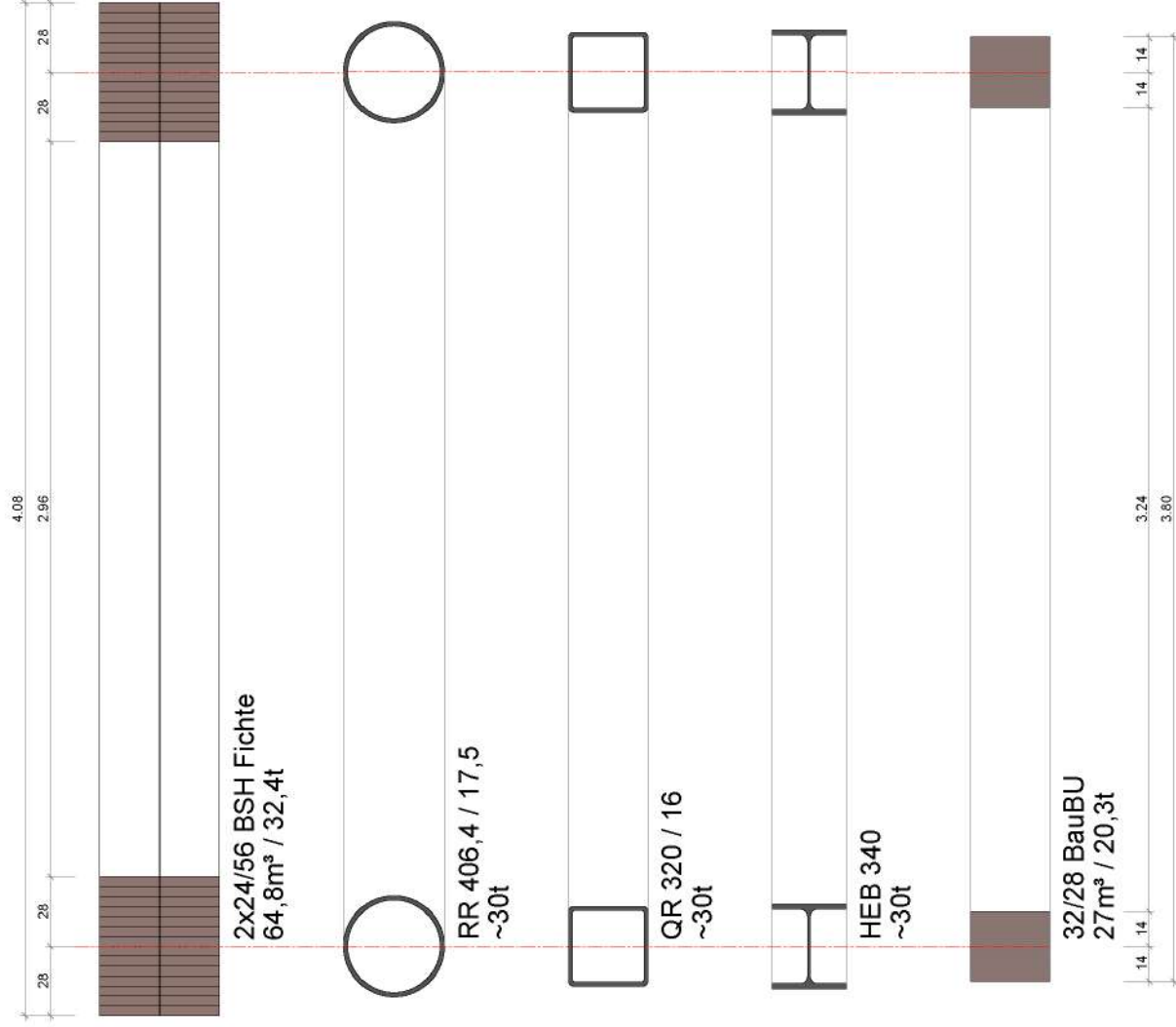



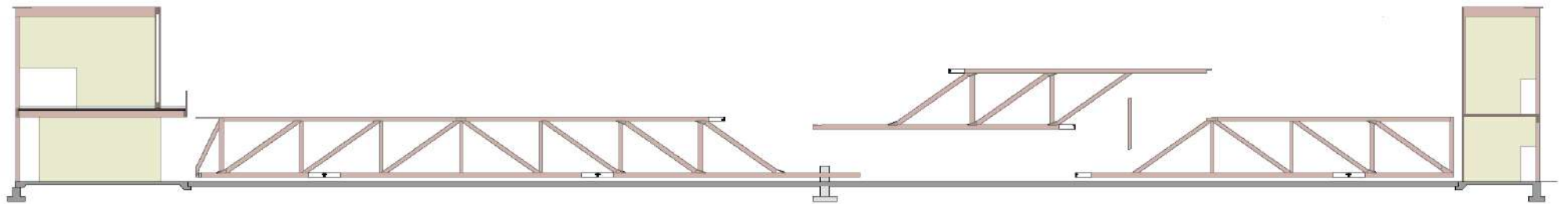

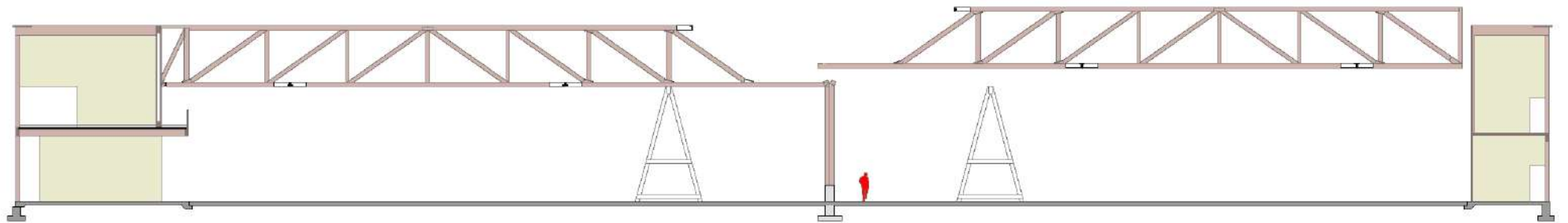

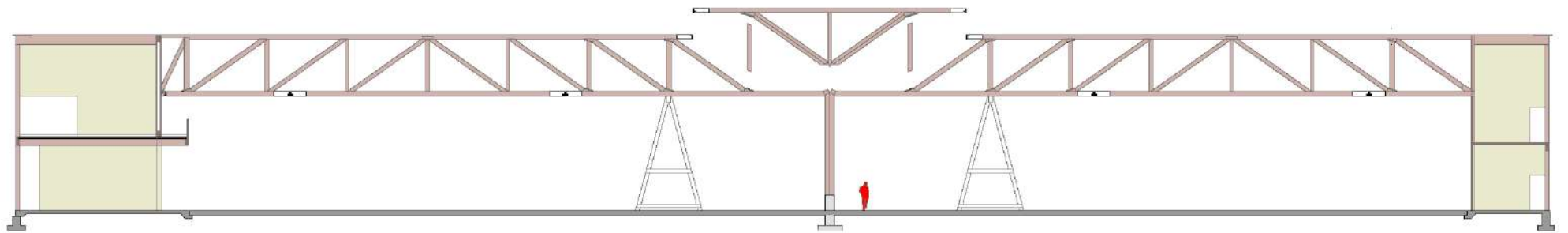

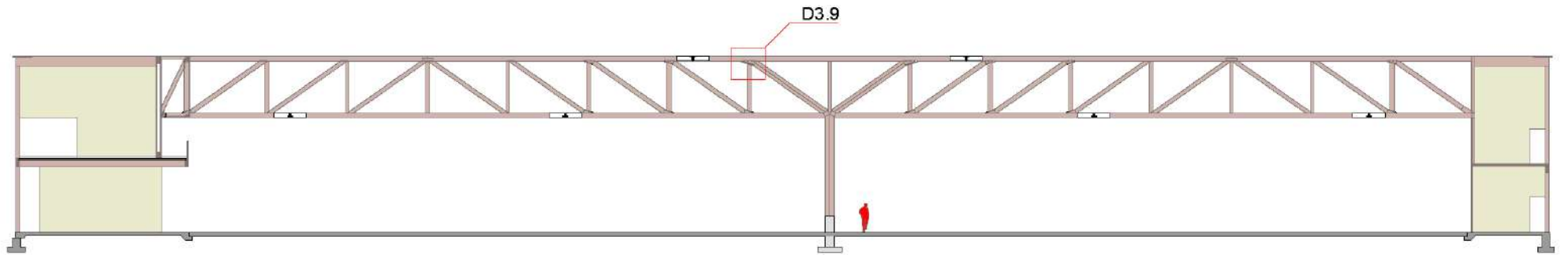

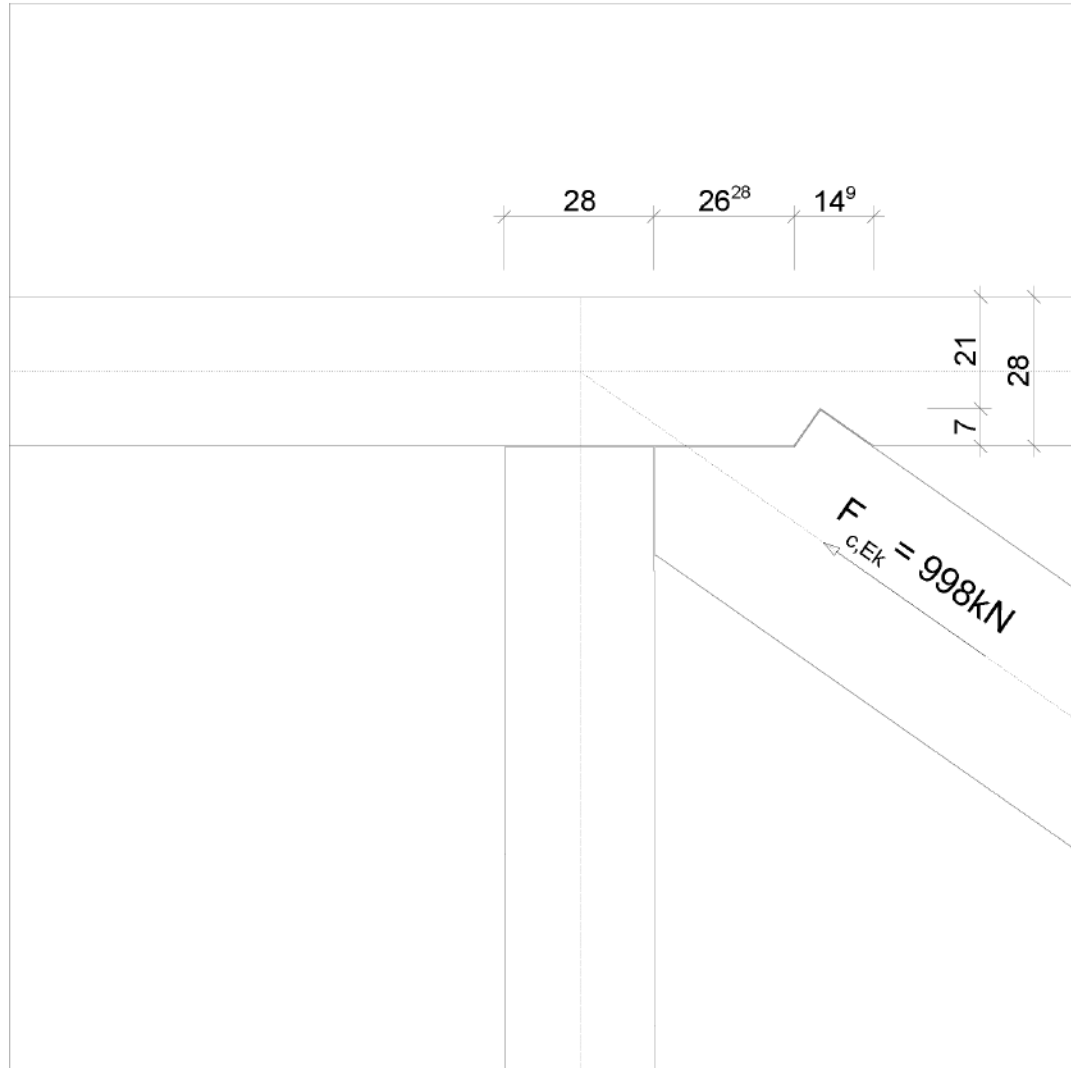

Utilisation of the compressive strenght

Notched connection:

- massive weakening of the upper / lower chord
- high dimensional tolerance and positively
- absorbable compressive force: $F_{c,EK} = 998 \text{ kN}$

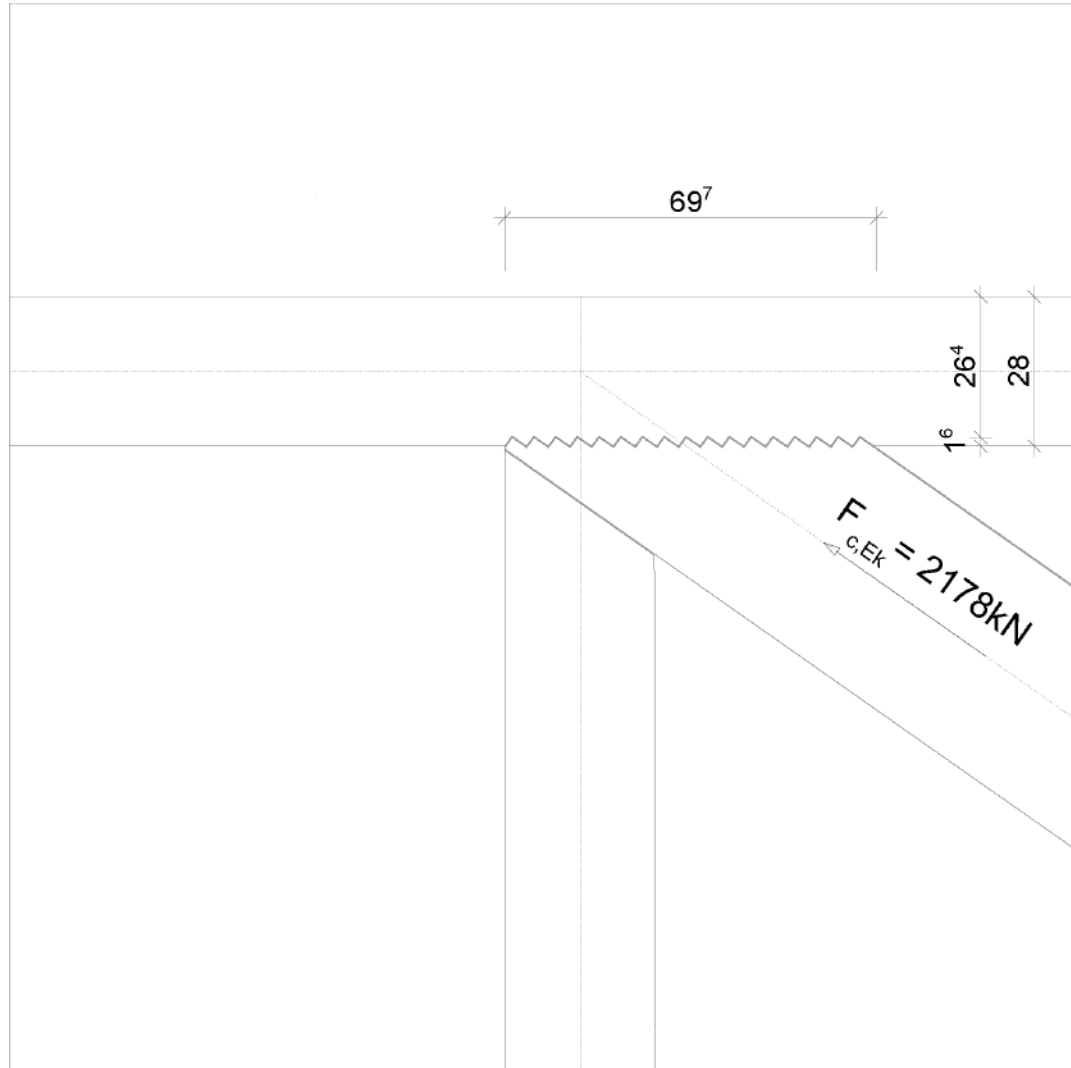

Utilisation of the compressive strenght

Multiple notched connection:

- slight weakening of the upper / lower chord
- no dimensional tolerance and positively
- absorbable compressive force: $F_{c,EK} = 2178 kN$

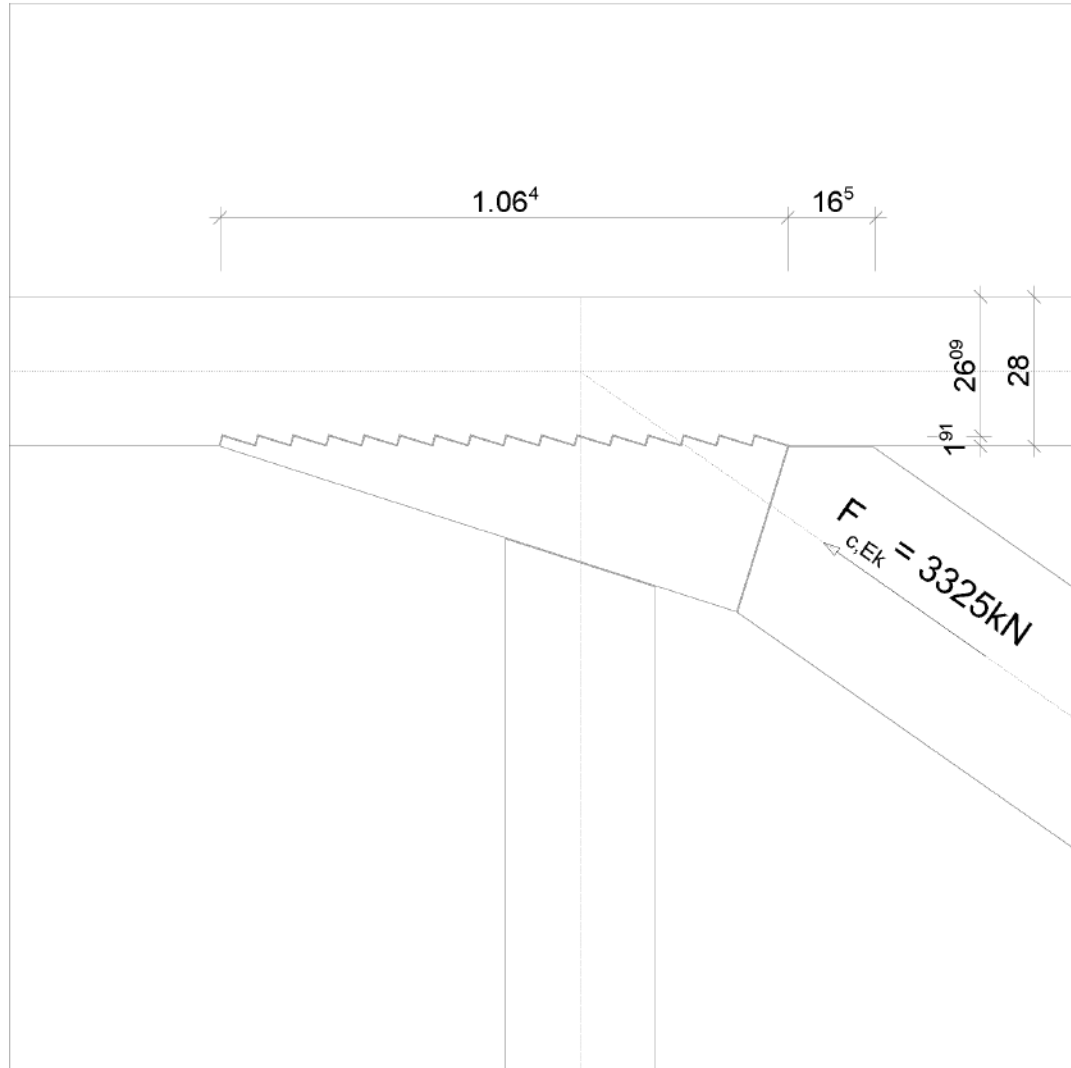

Utilisation of the compressive strenght

Extended multiple notched connection:

- slight weakening of the upper / lower chord
- no dimensional tolerance and positively
- absorbable compressive force: $F_{c,EK} = 3325\text{ kN}$

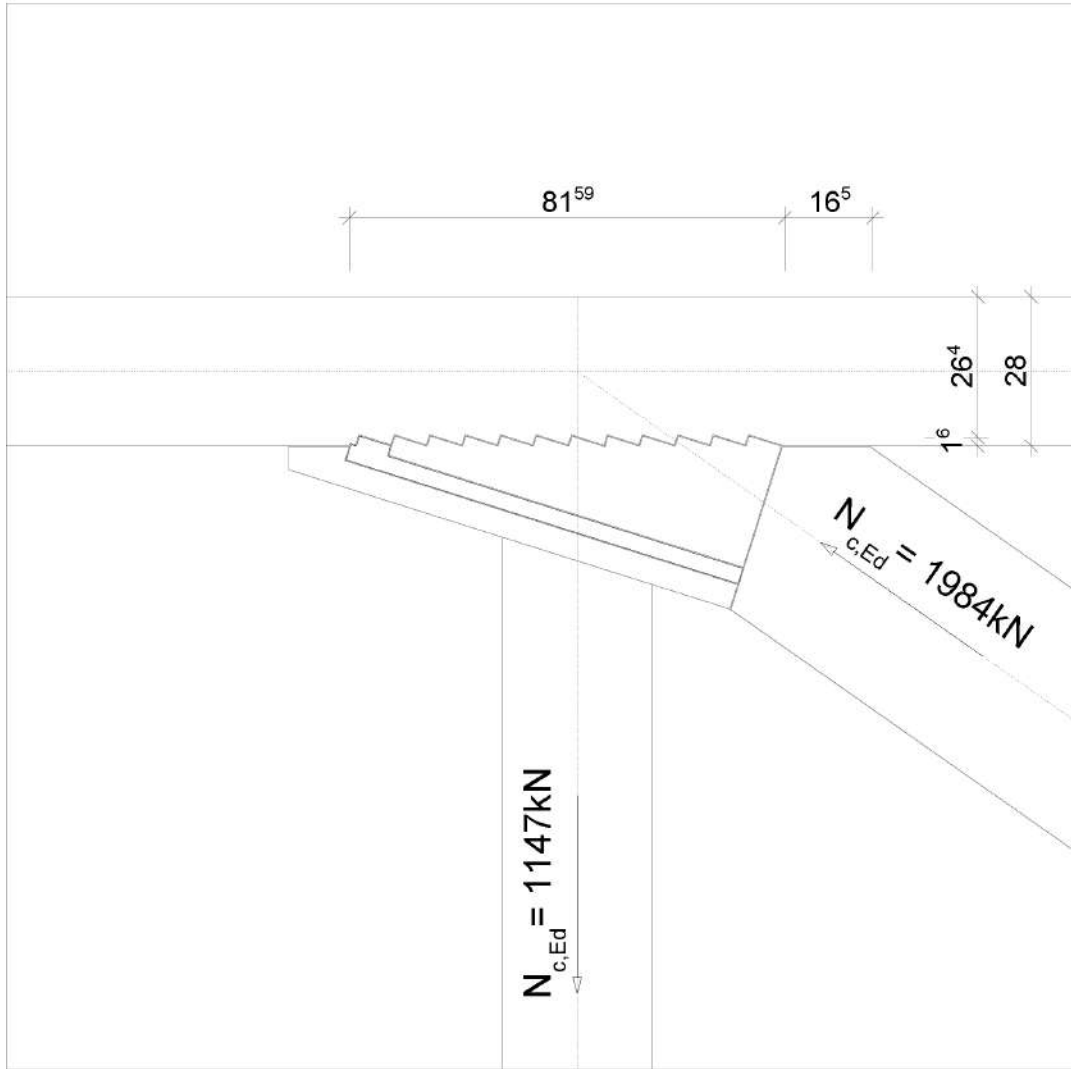

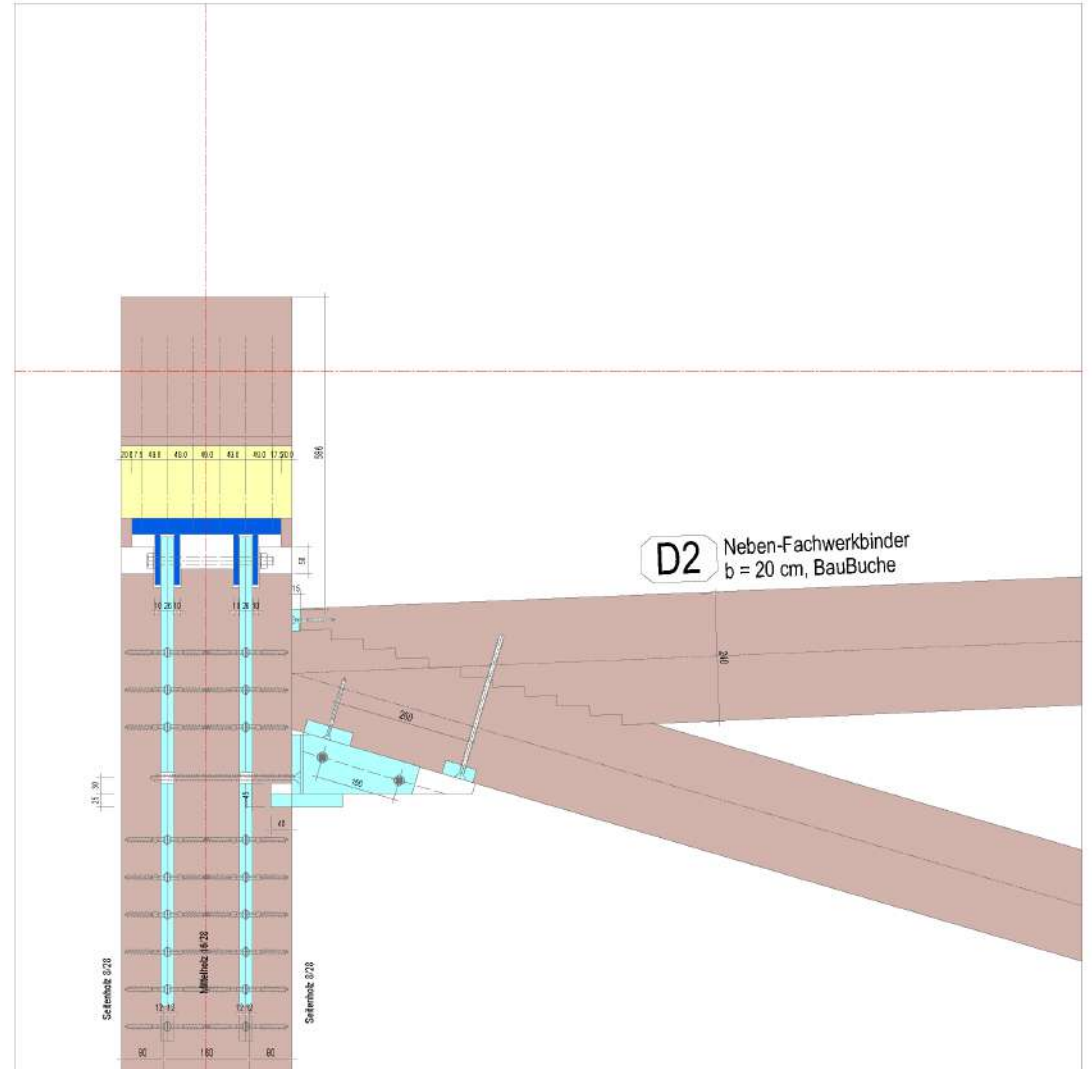
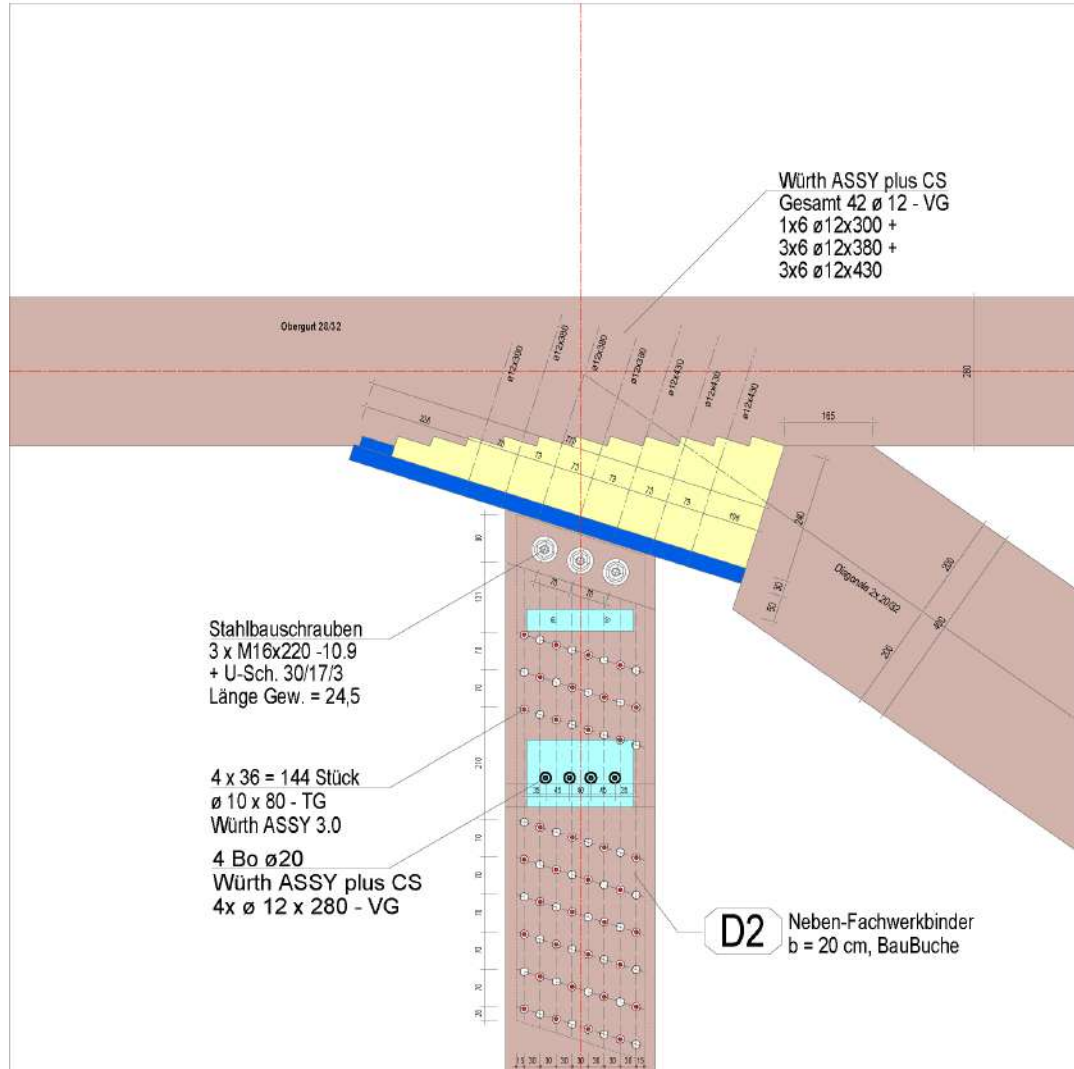

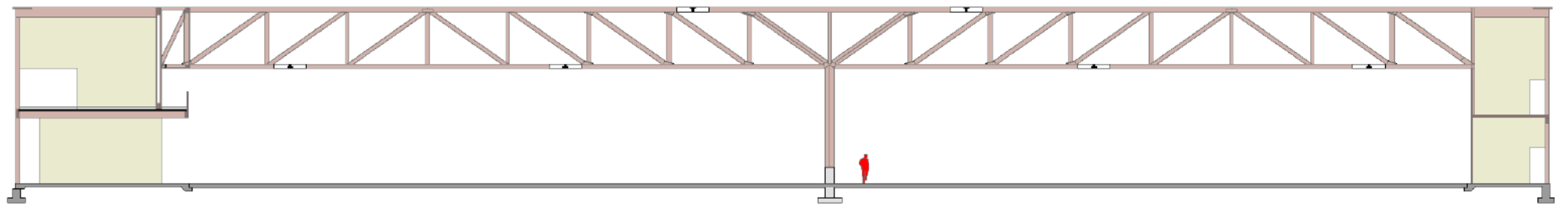

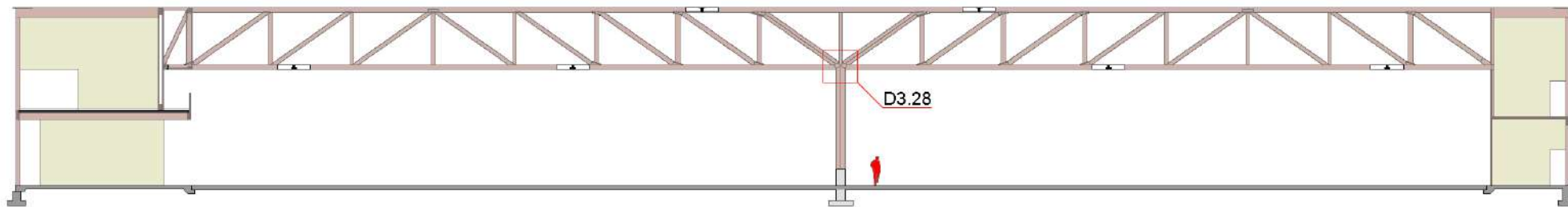

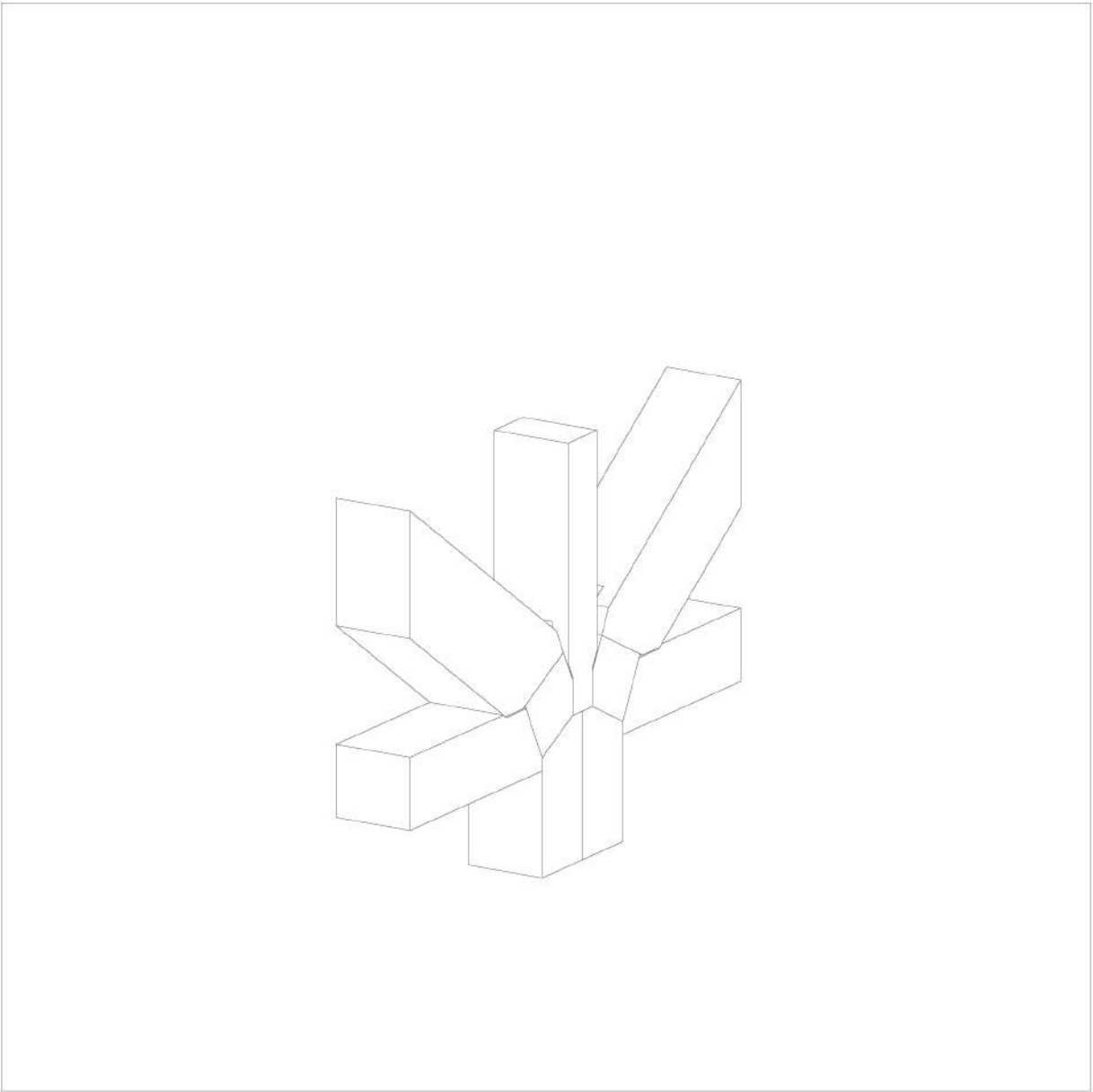

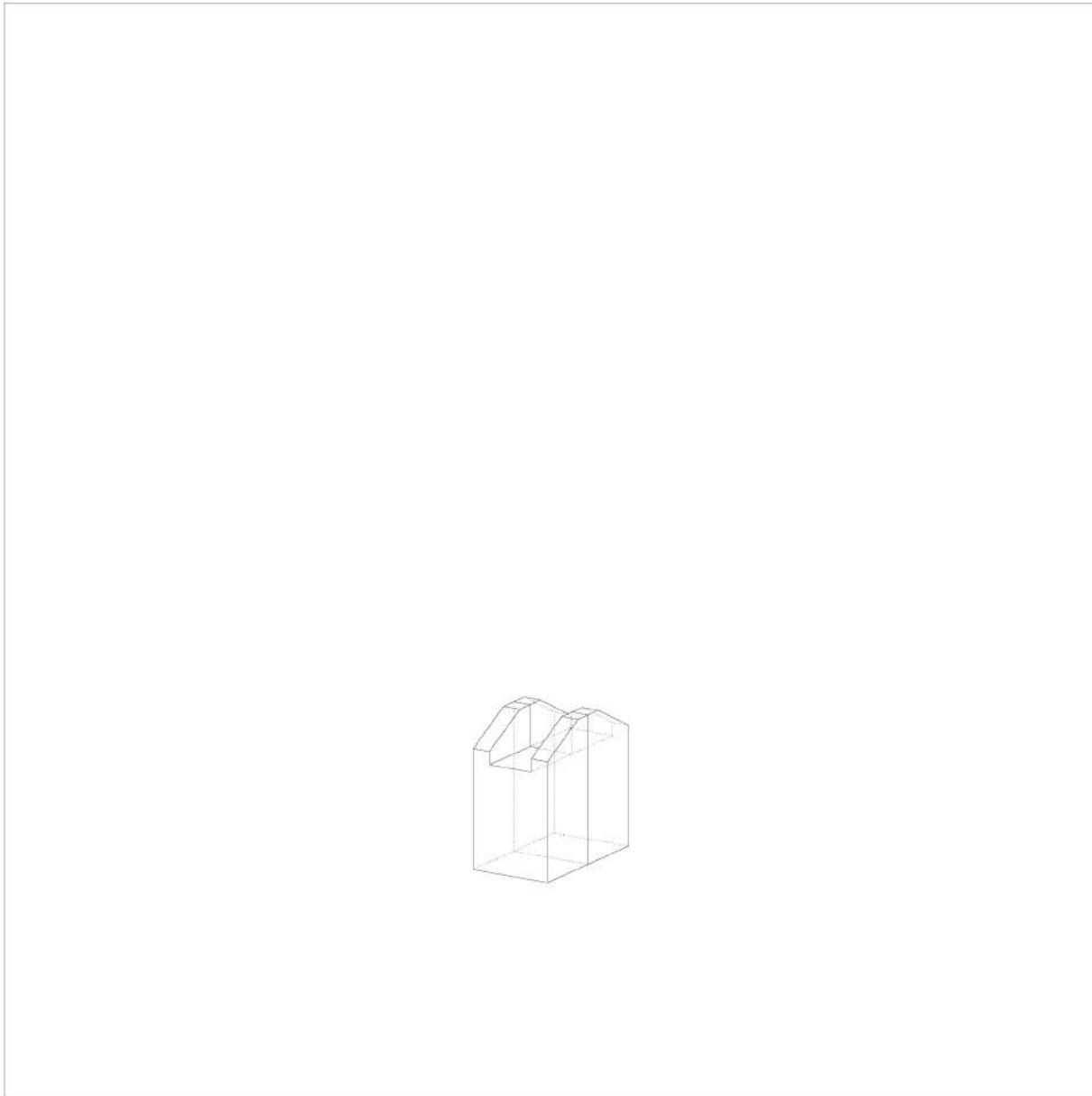

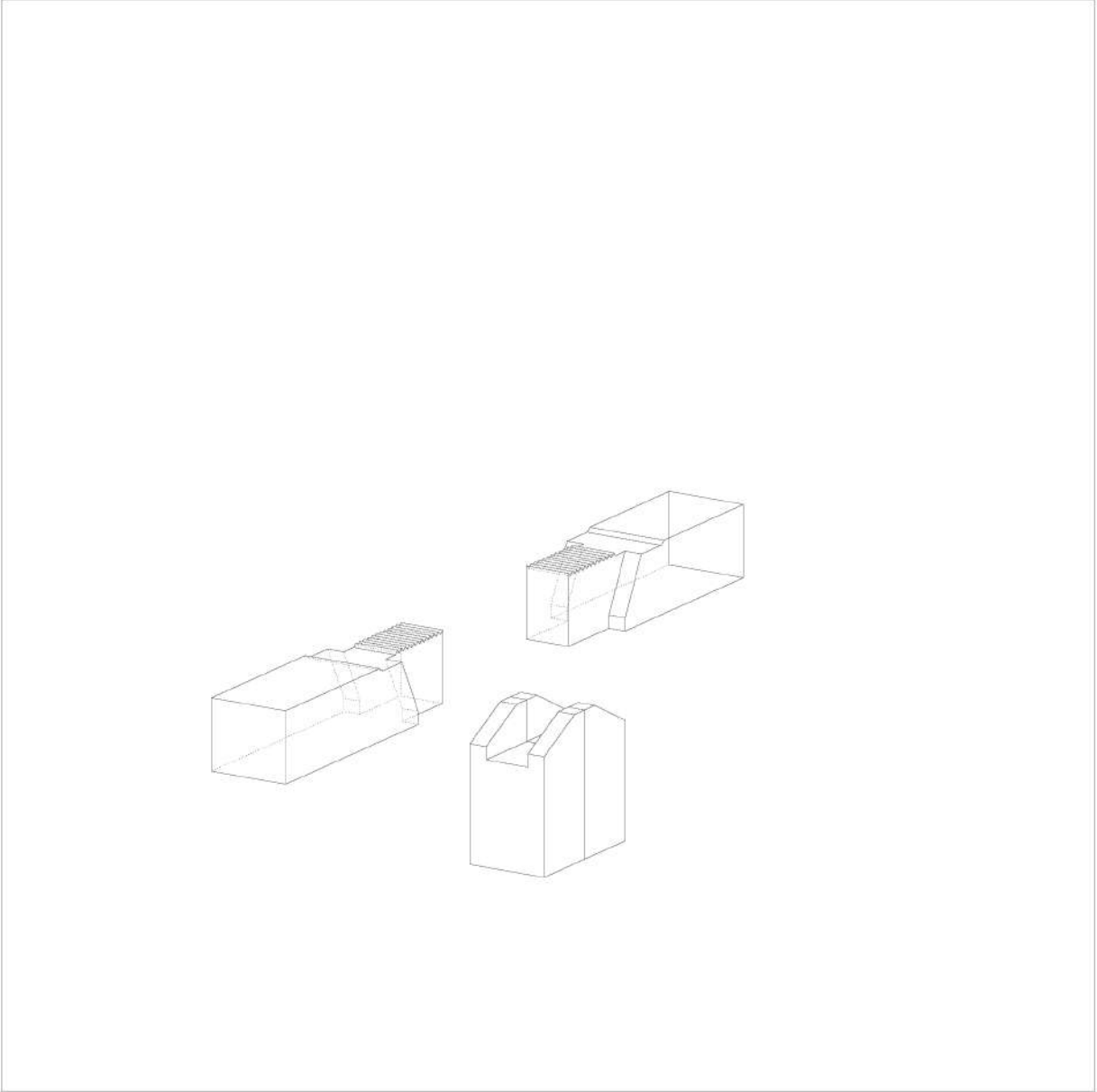

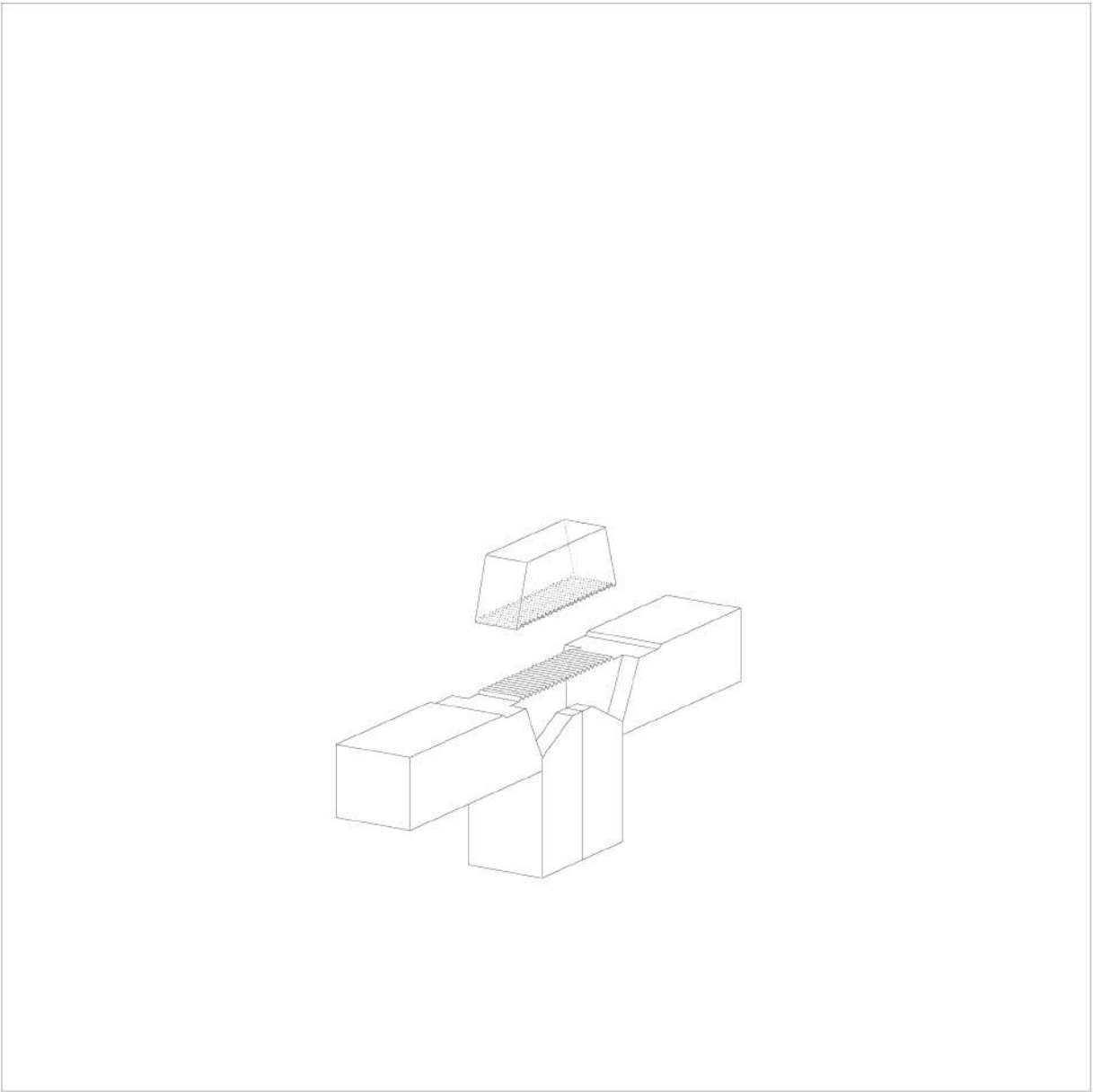

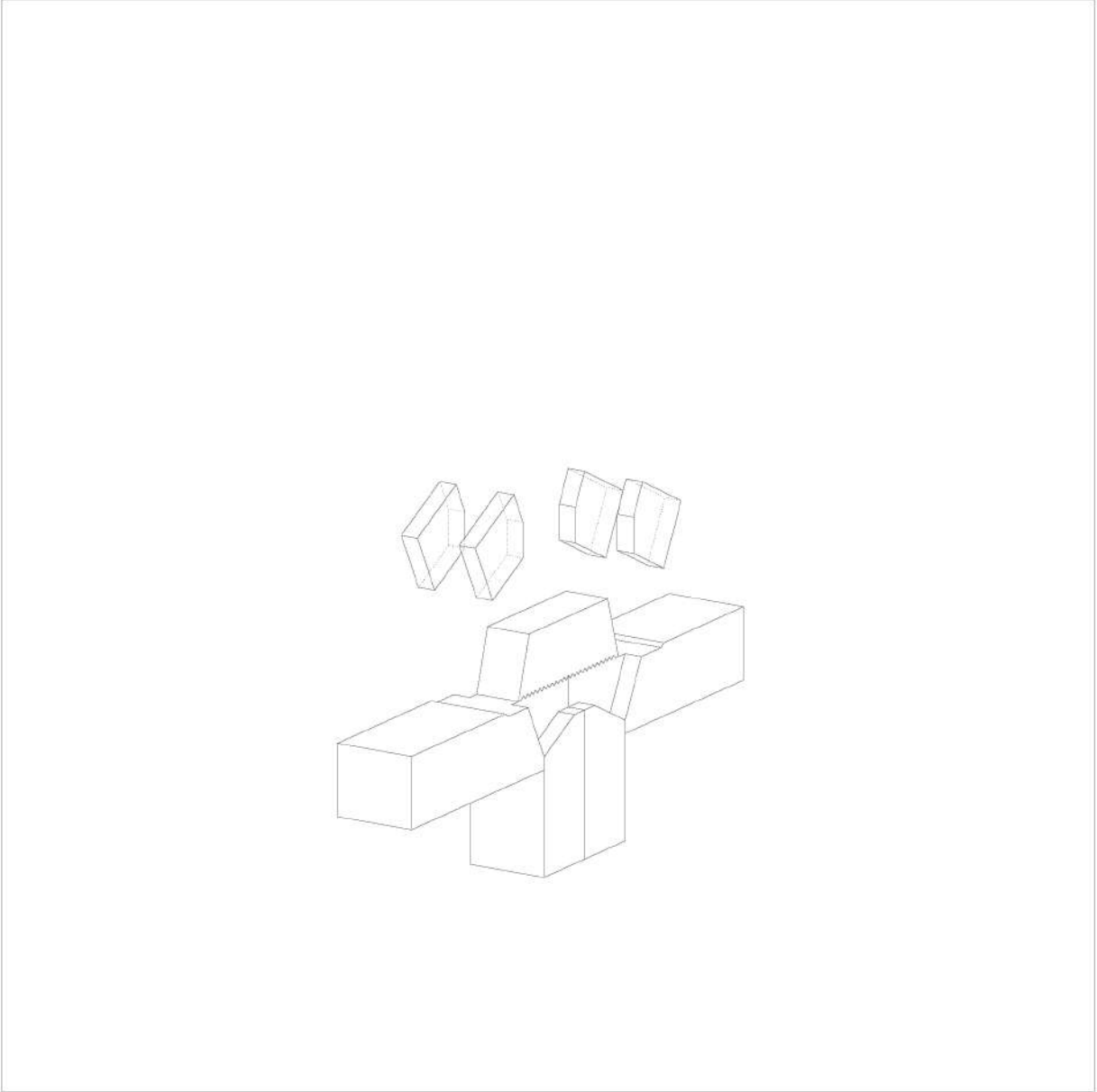

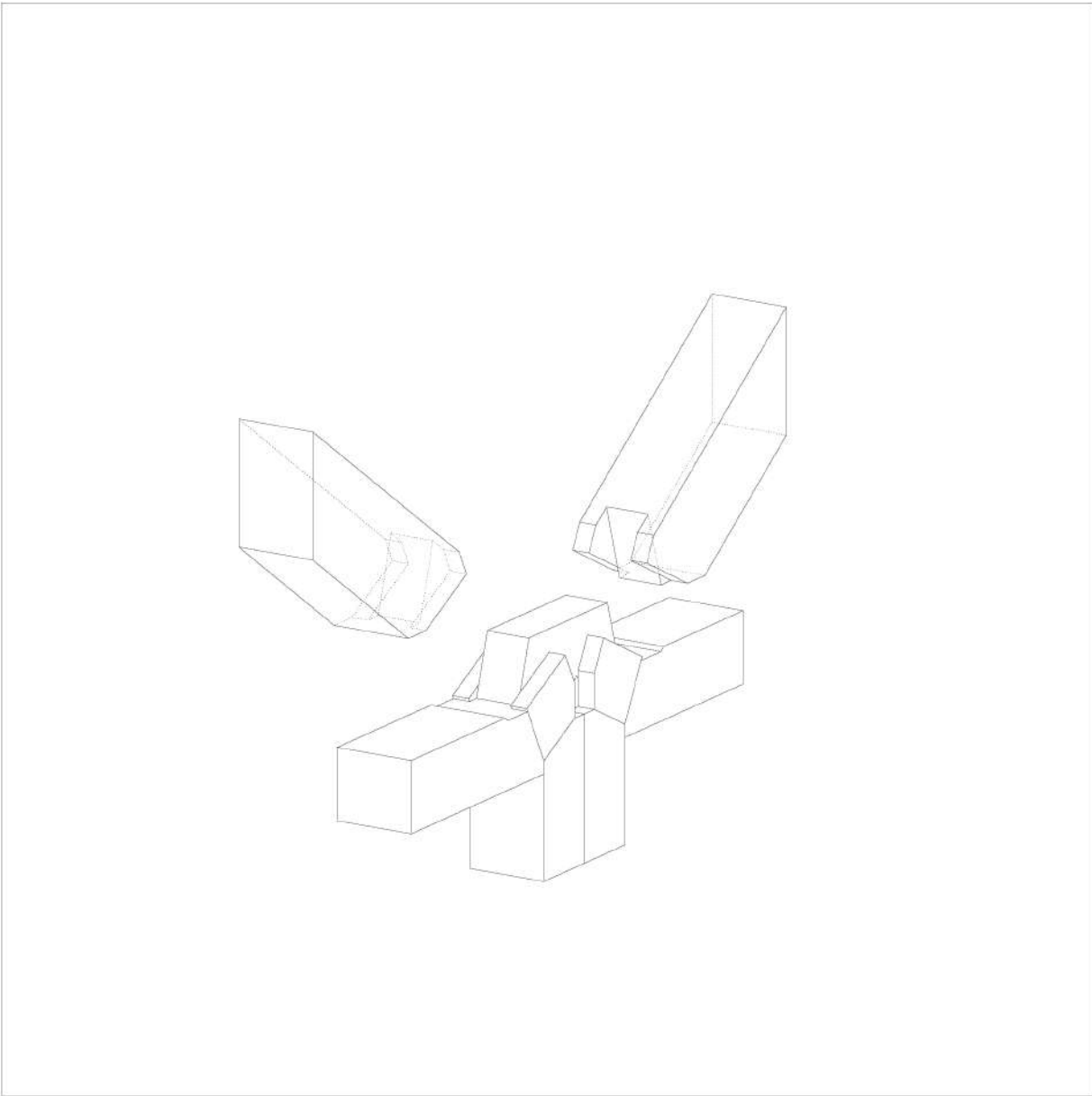

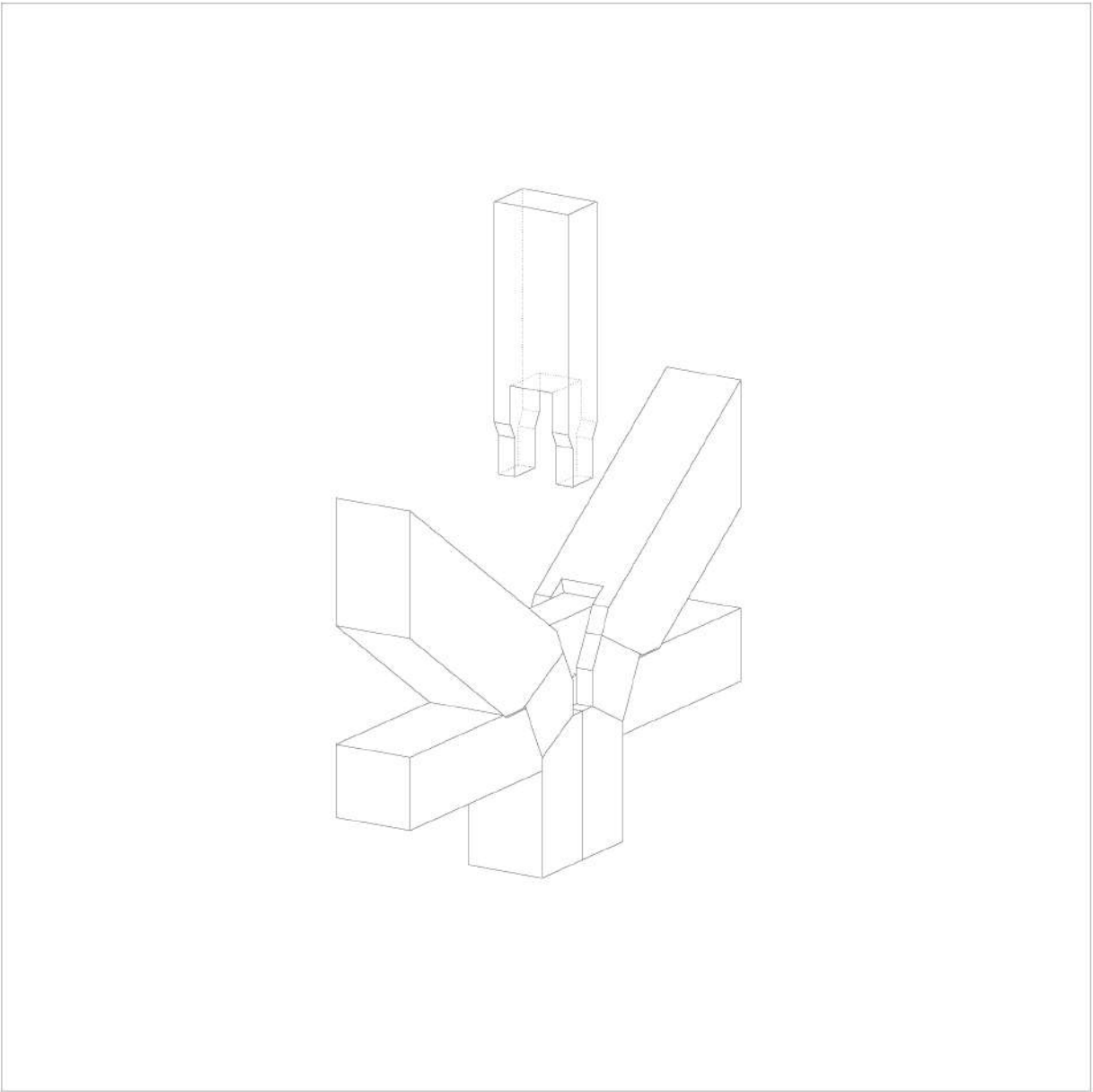

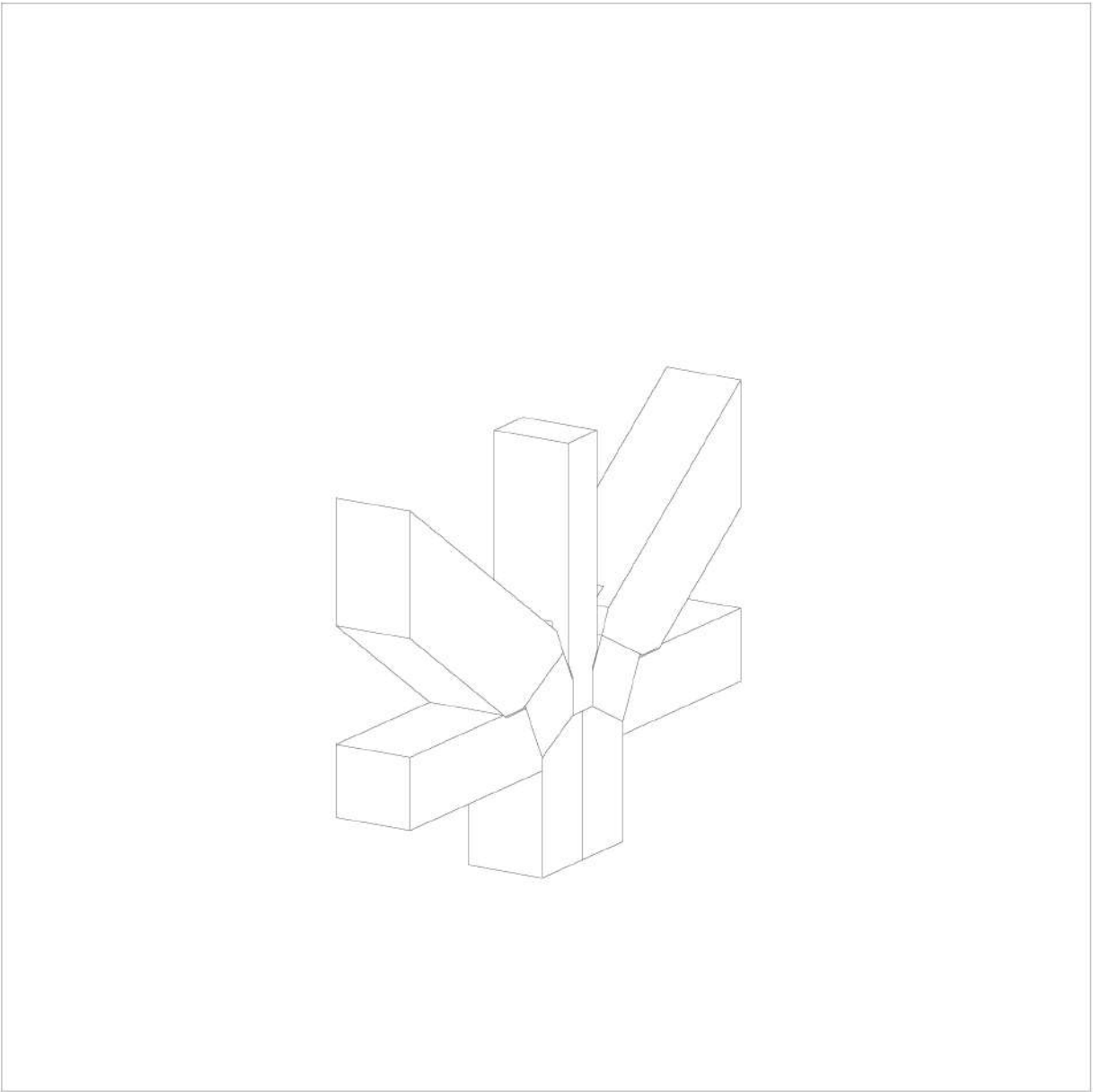

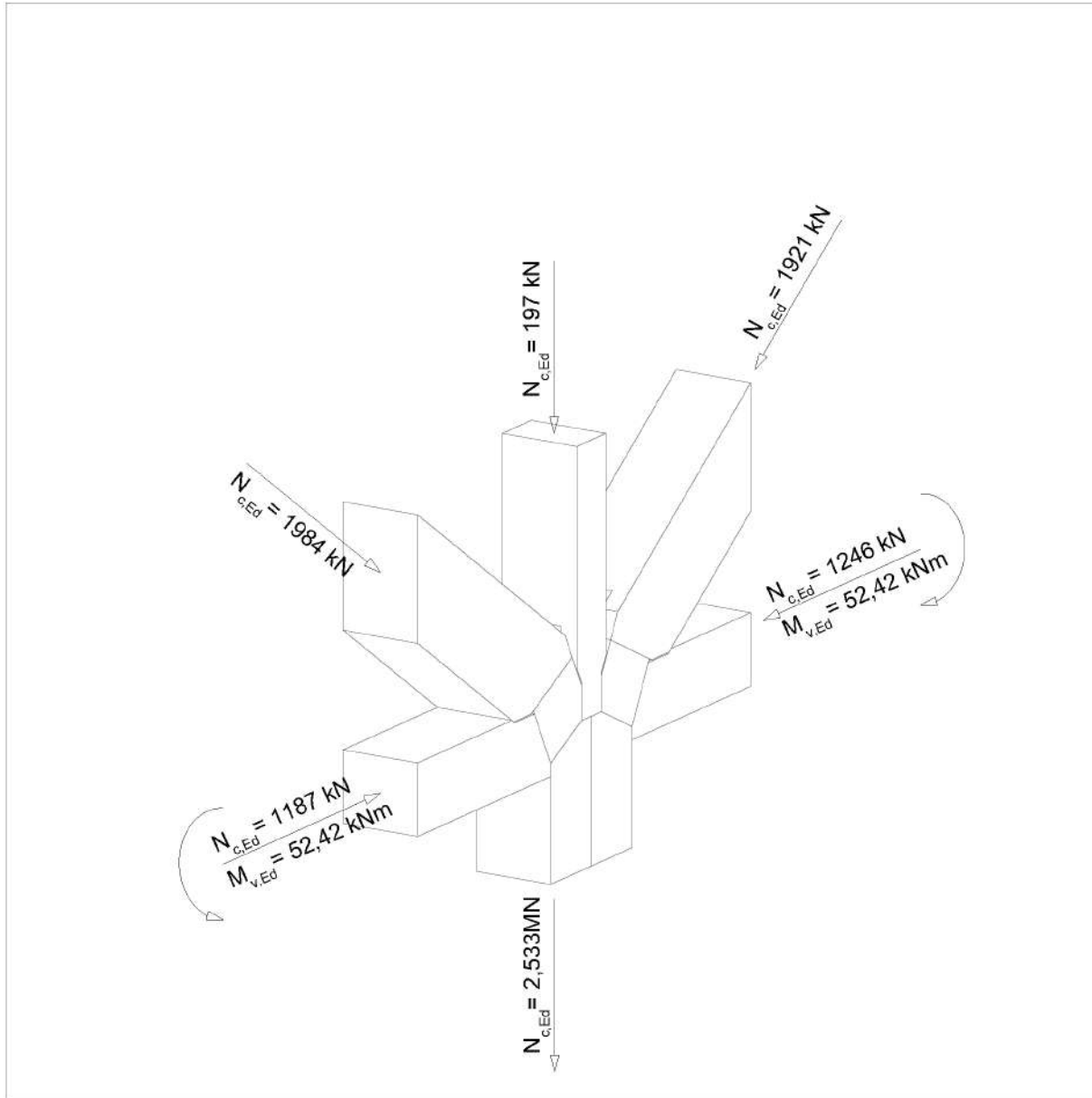

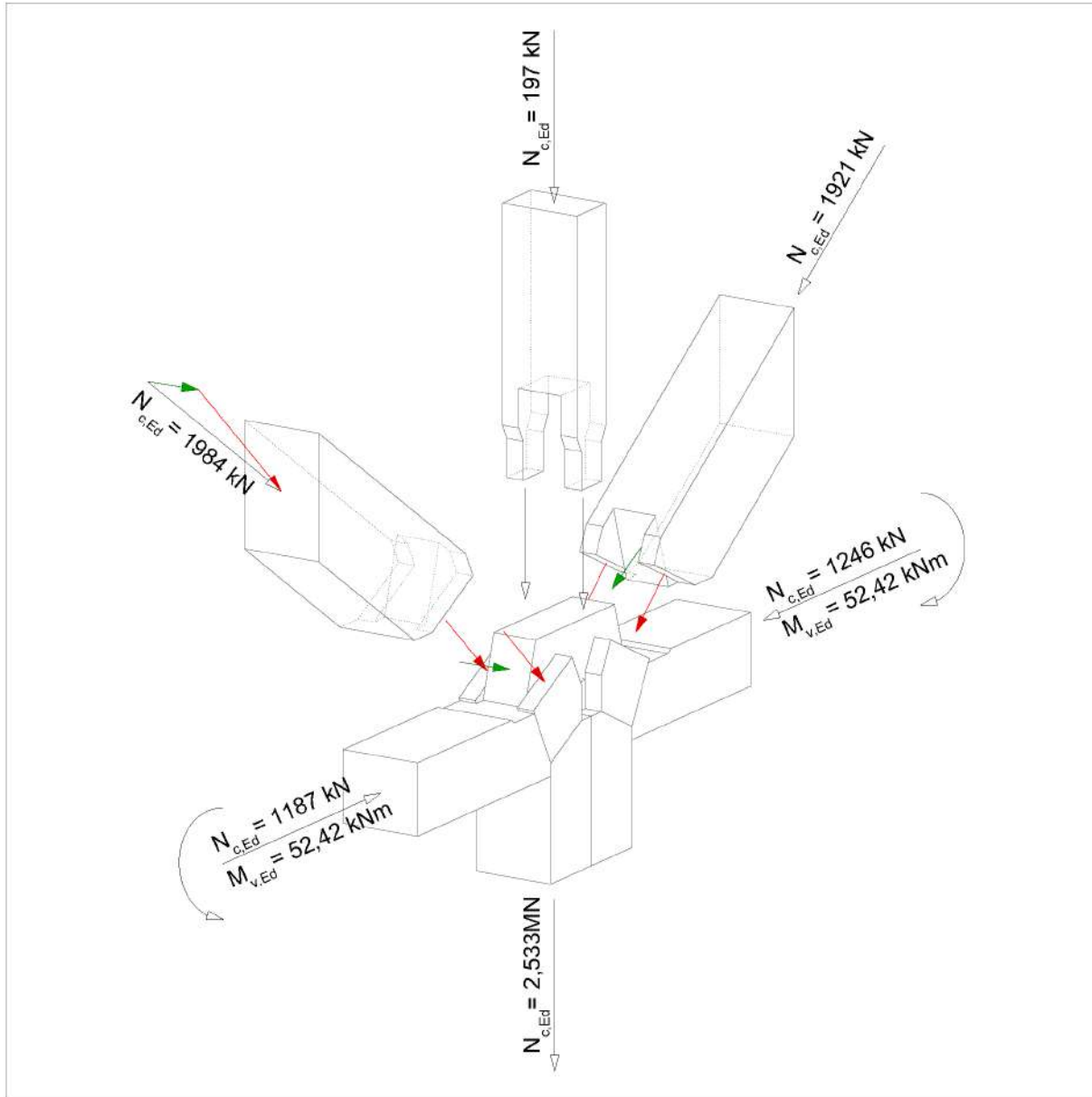

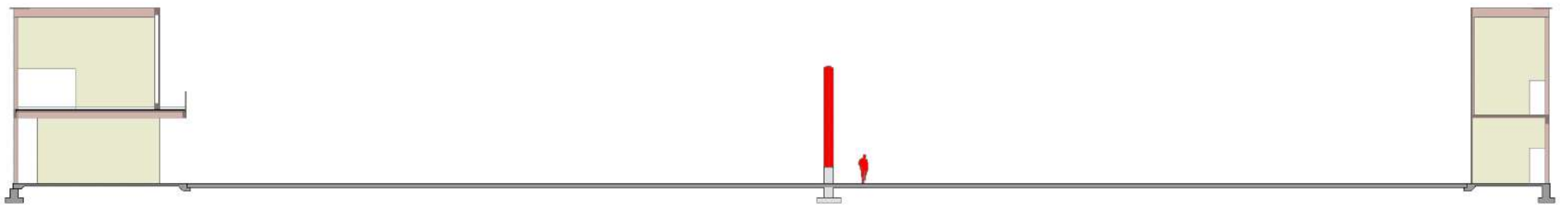

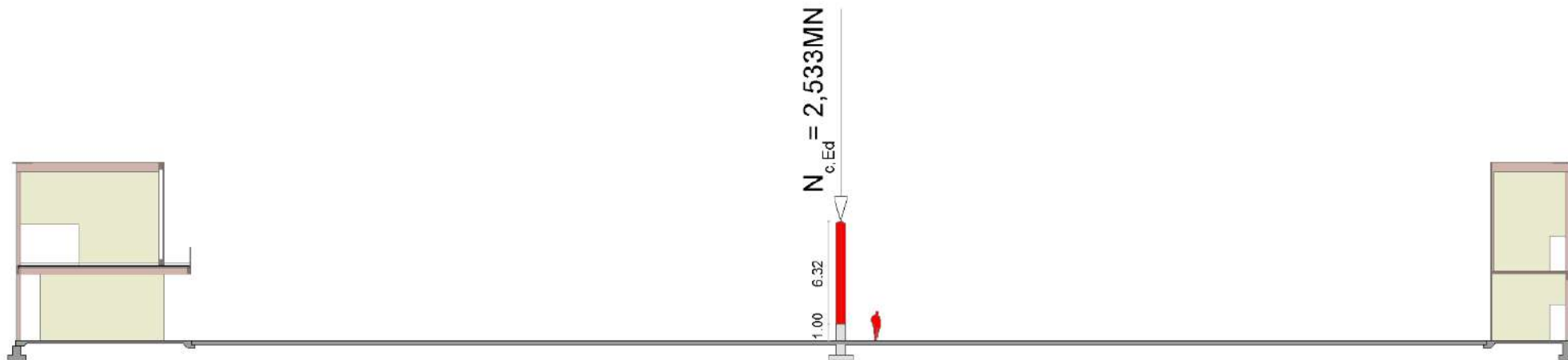

A380 - 800

Operating empty weight: 275t (-16.71t)

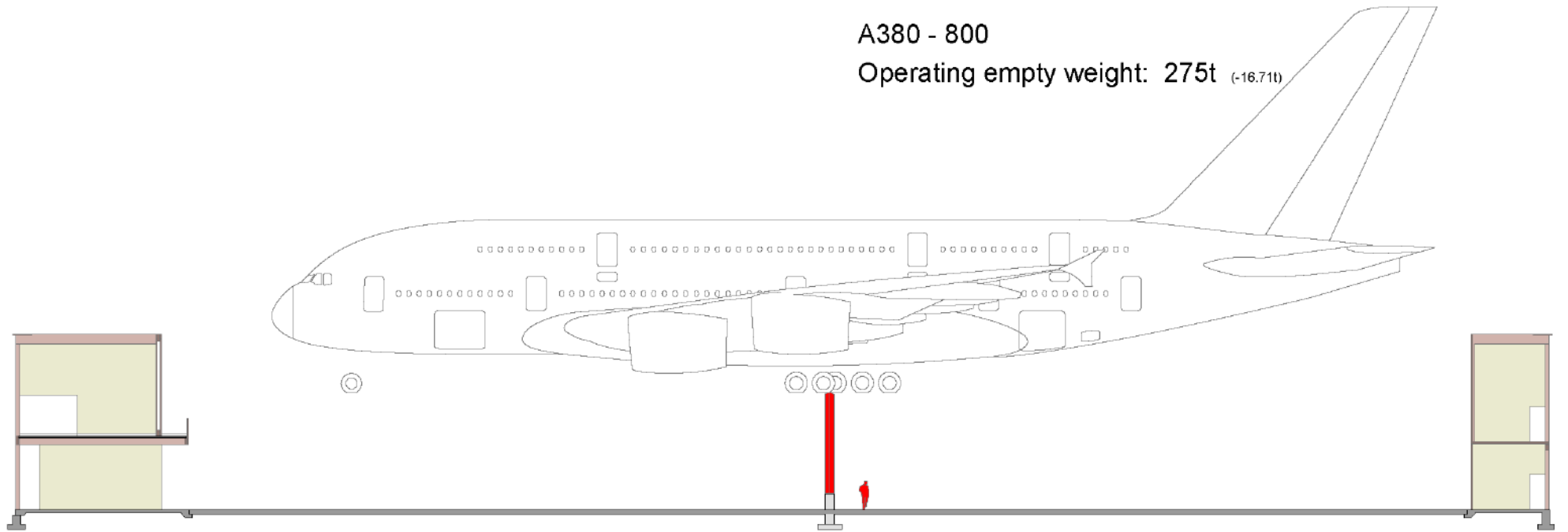

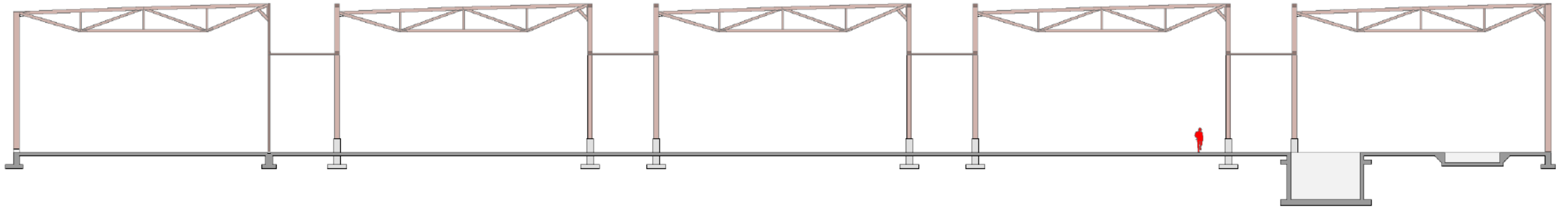

A380 - 800

Operating empty weight: 275t (-16.71t)

Maximum takeoff weight: 575t (-58.41t)

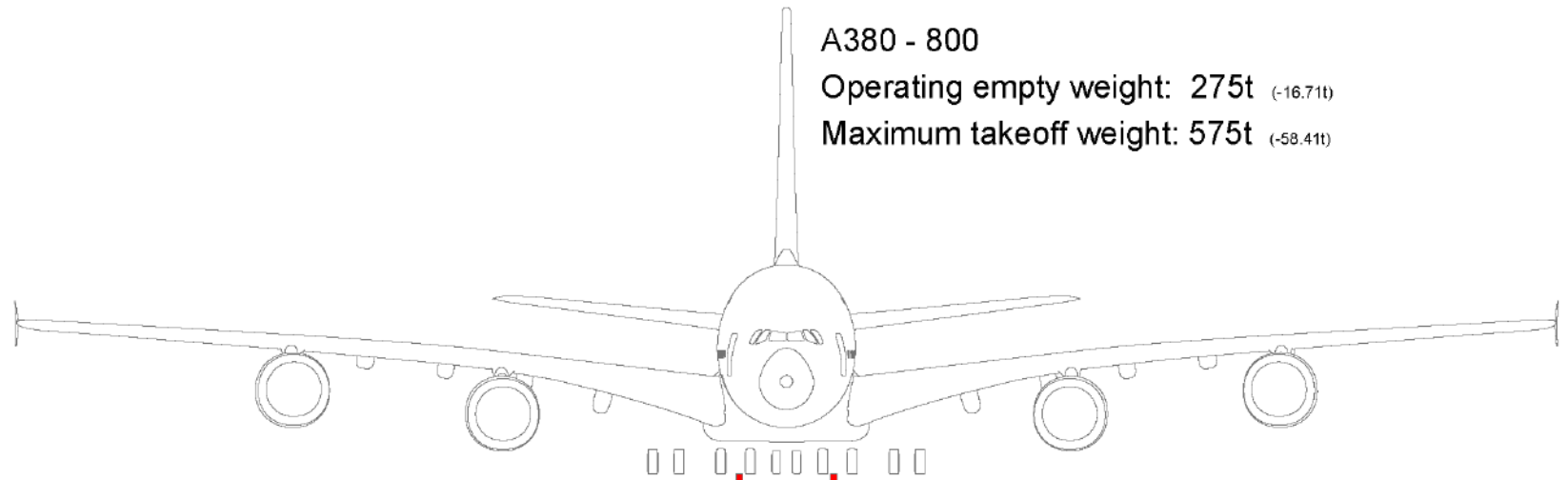

BauBuche
32/56

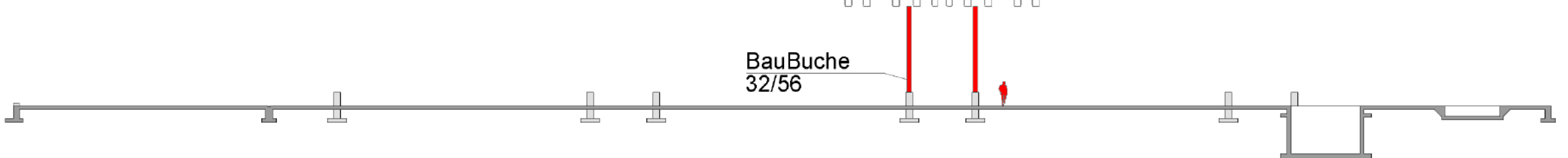

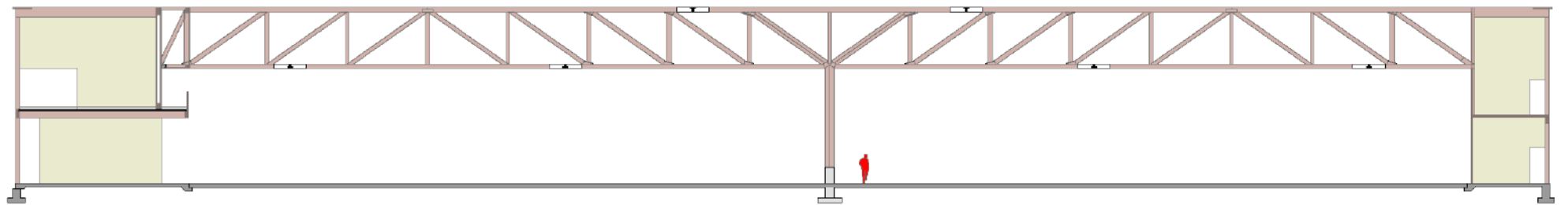
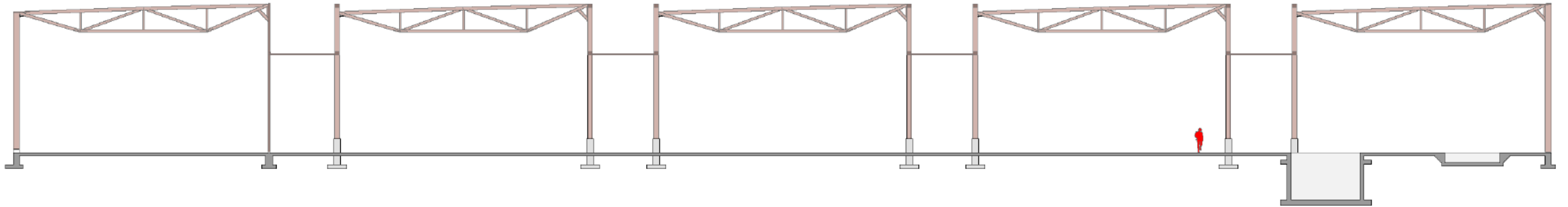

PRE-PRODUCTION MAIN TRUSS















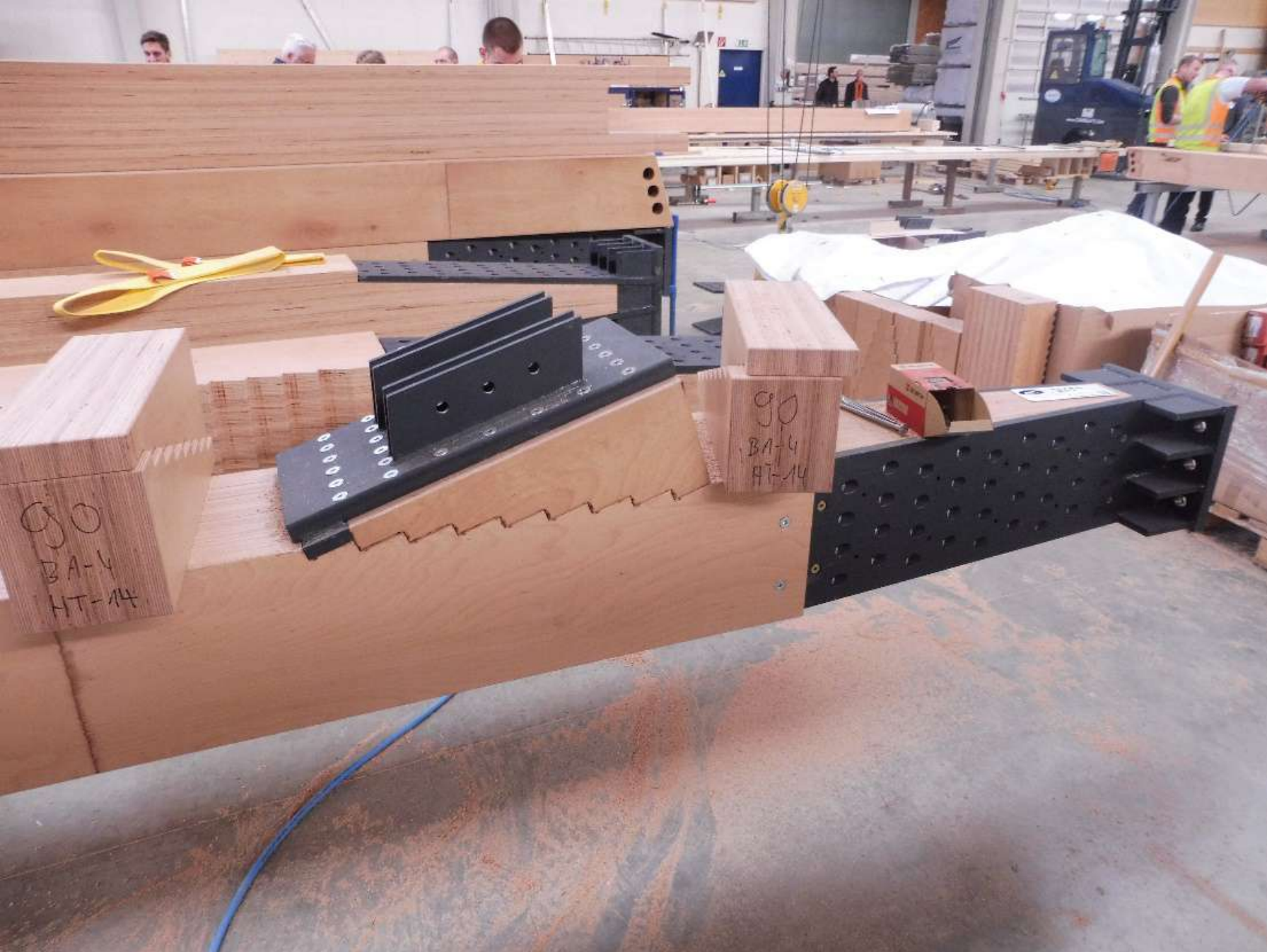







PRE-PRODUCTION SECONDARY TRUSS











INSTALLATION











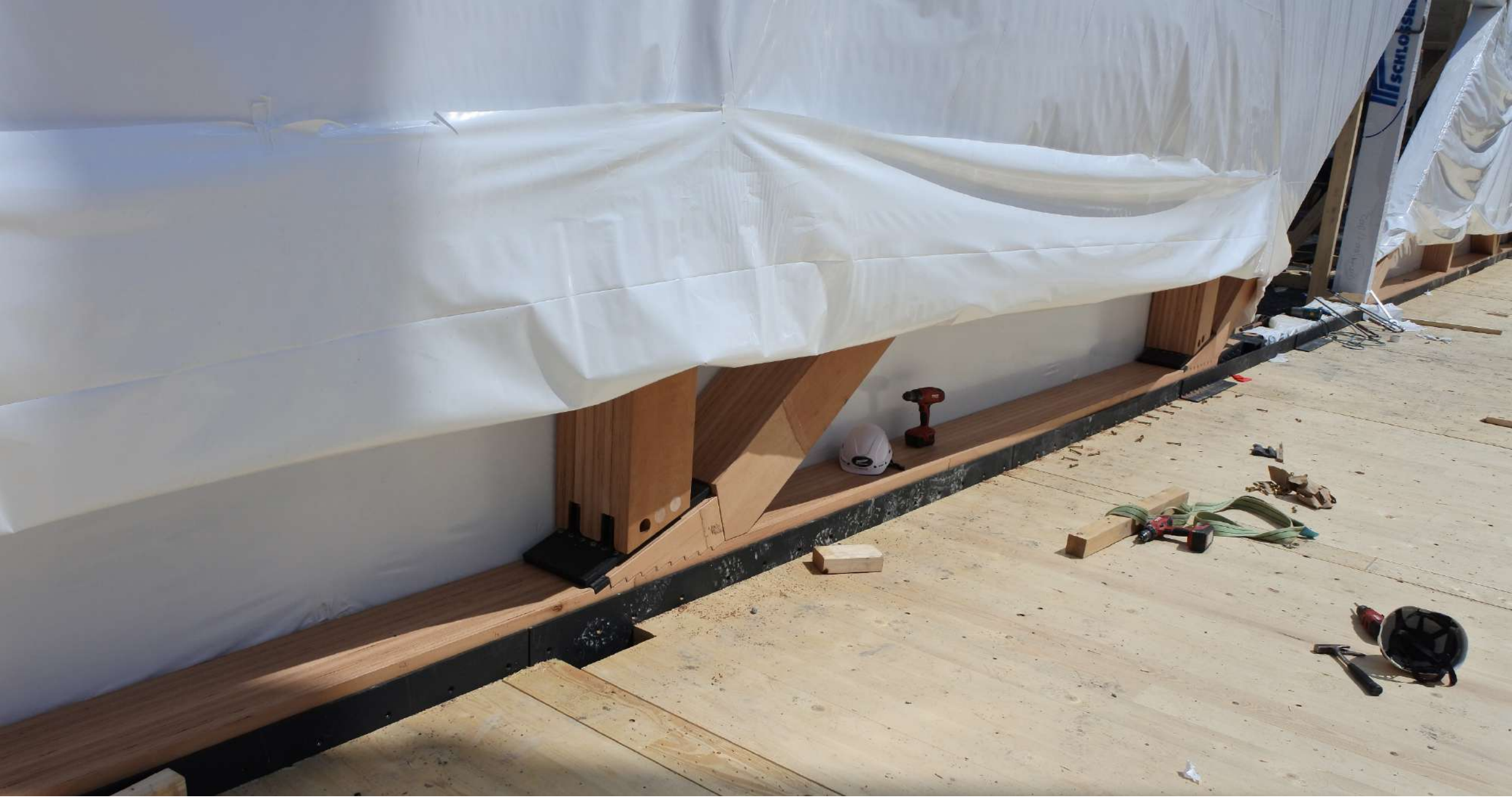

















































PAVILLON

HK ARCHITEKTEN

Hermann Kaufmann + Partner ZT GmbH



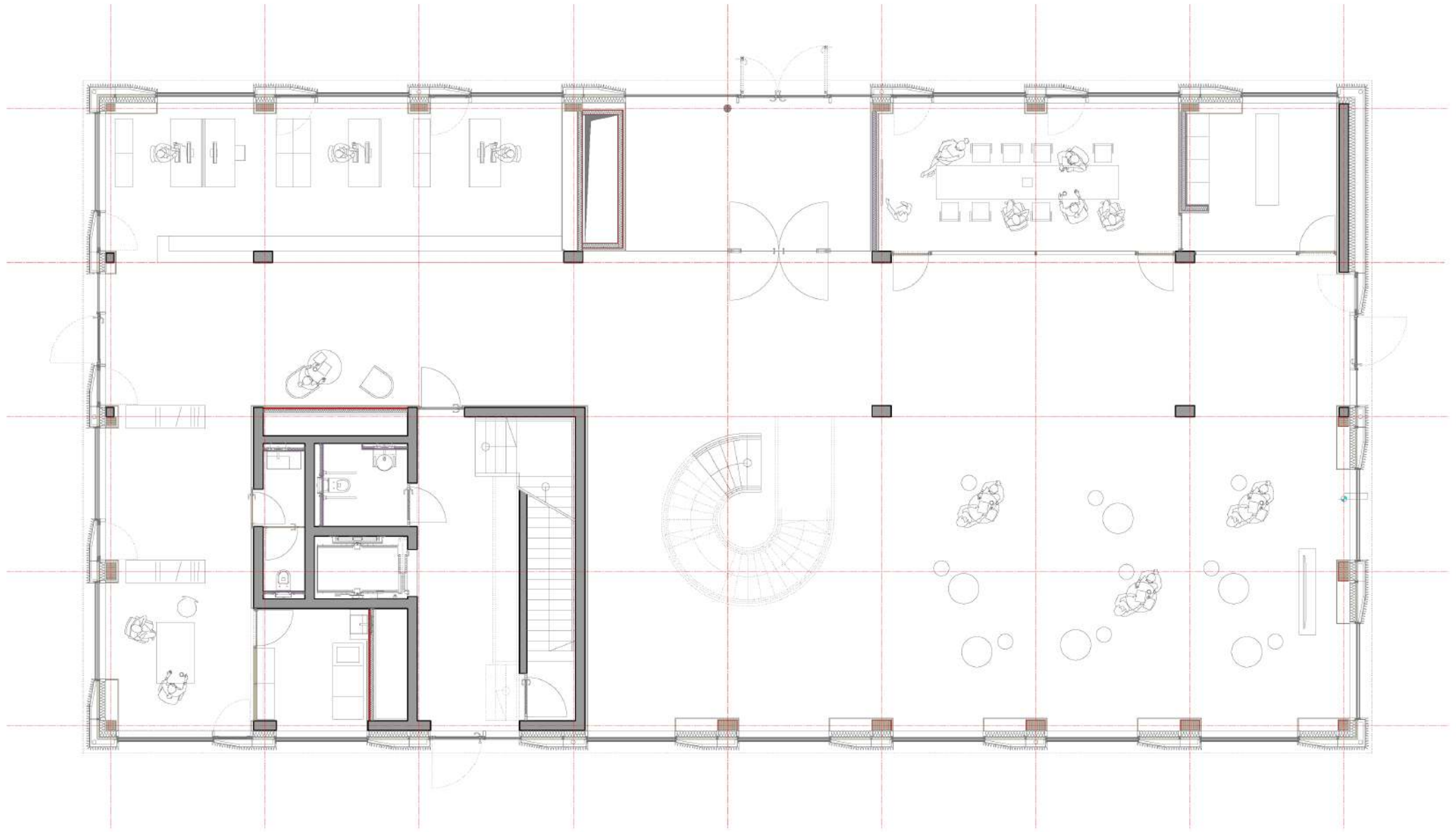

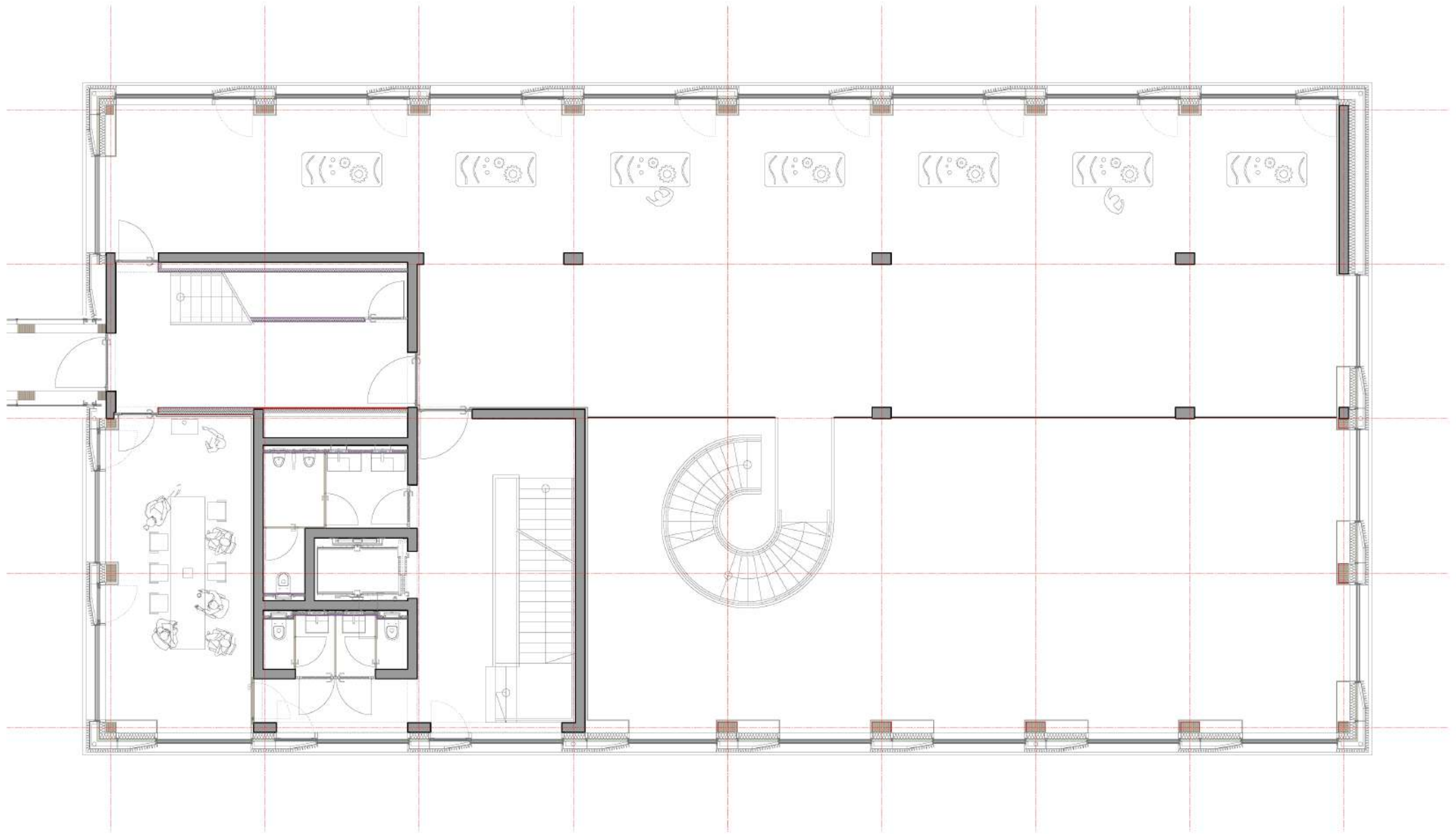

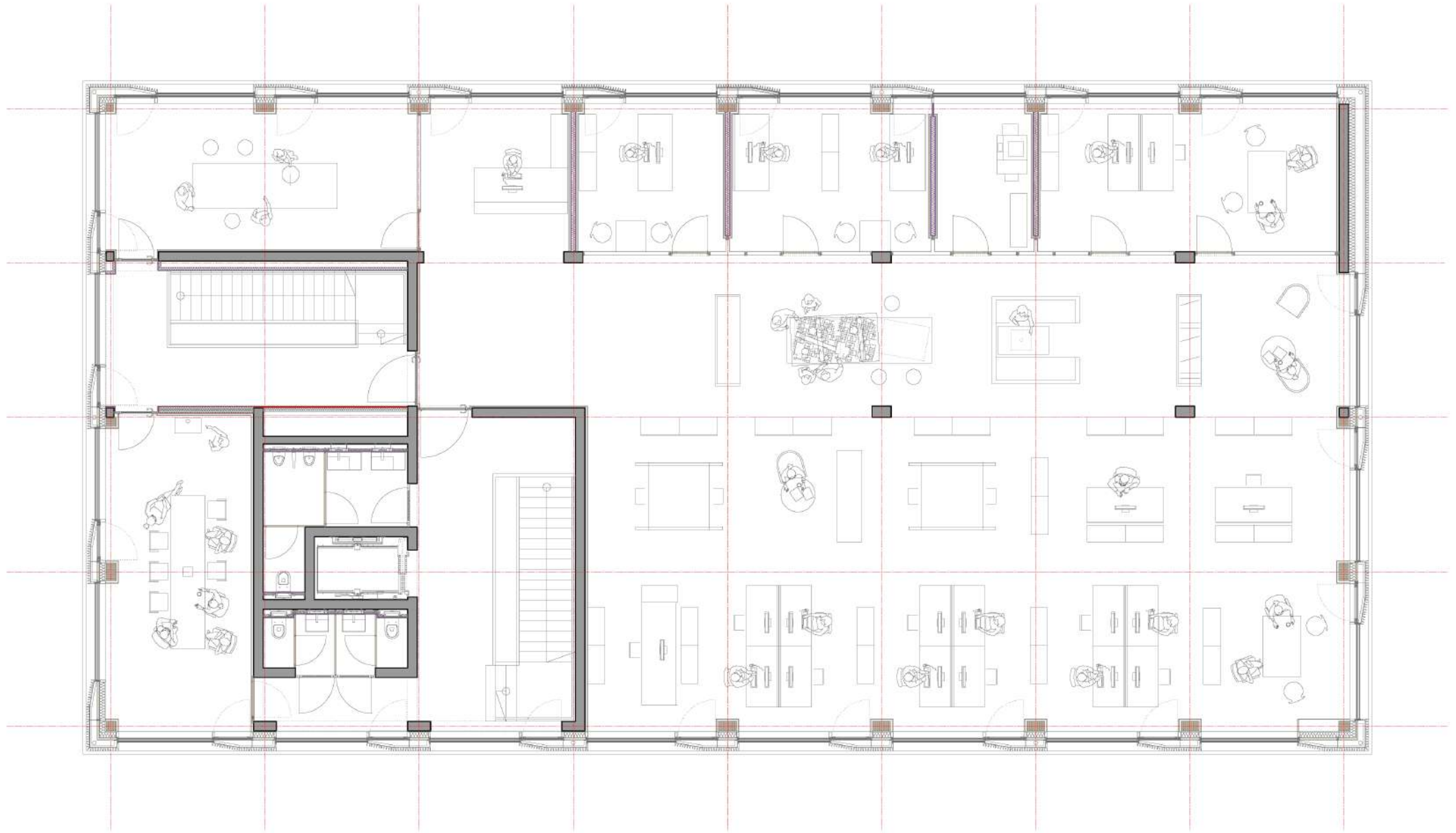

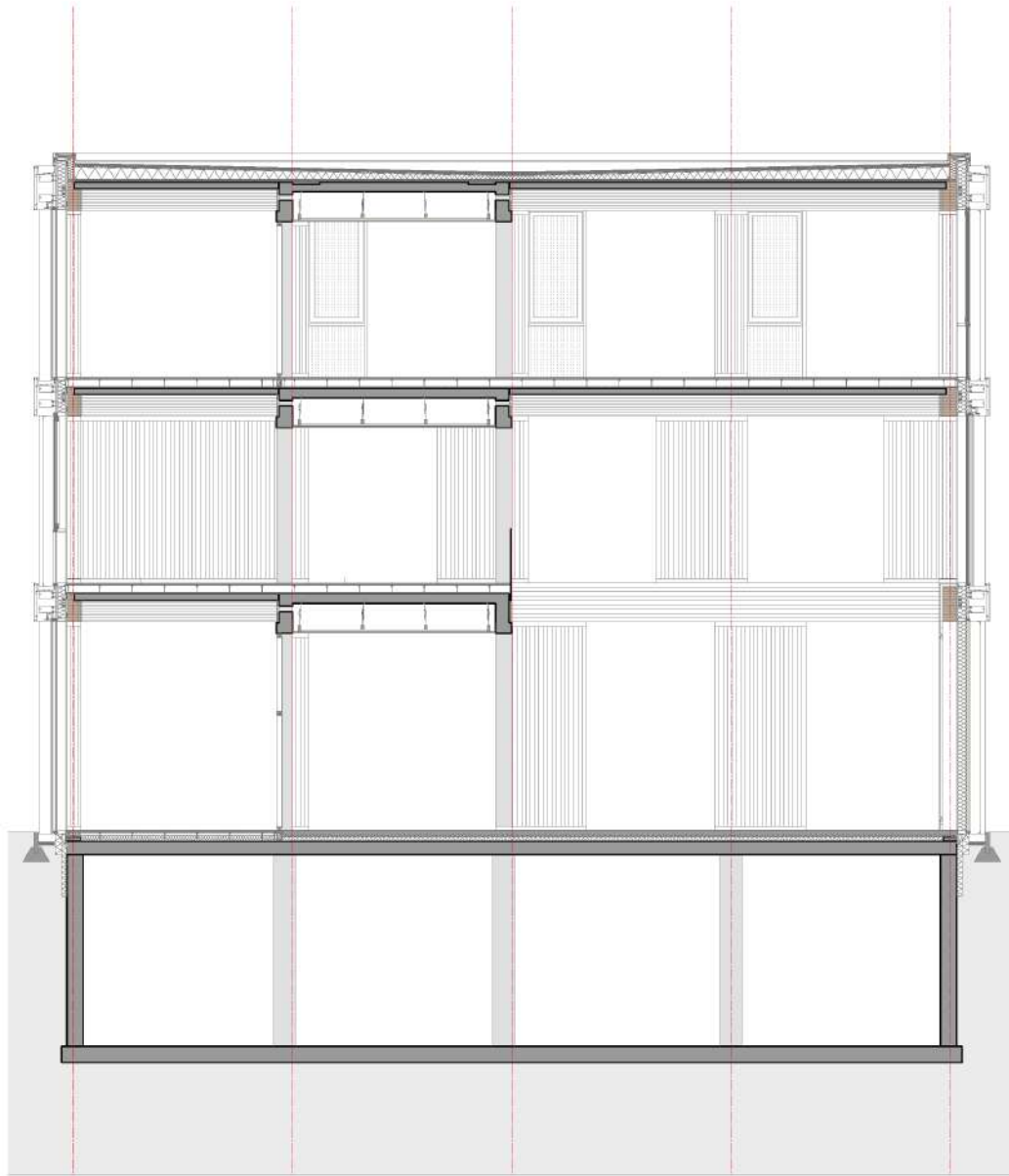

10 MM TEPPICH
 38 MM HOHLRAUMBODEN
 122 MM INSTALLATIONSEBENE
 30 MM MINERALFASER
 120 MM BETON FERTIGTEIL
 B = 270 CM / SPANNWEITE = 790 CM
 400 MM BSH FICHTE

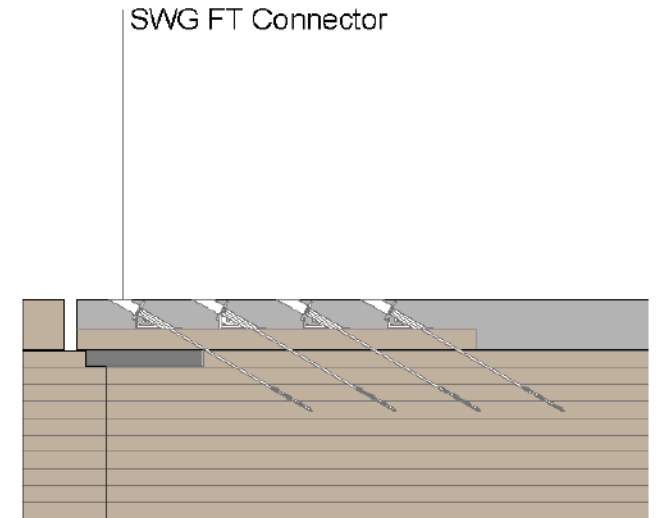
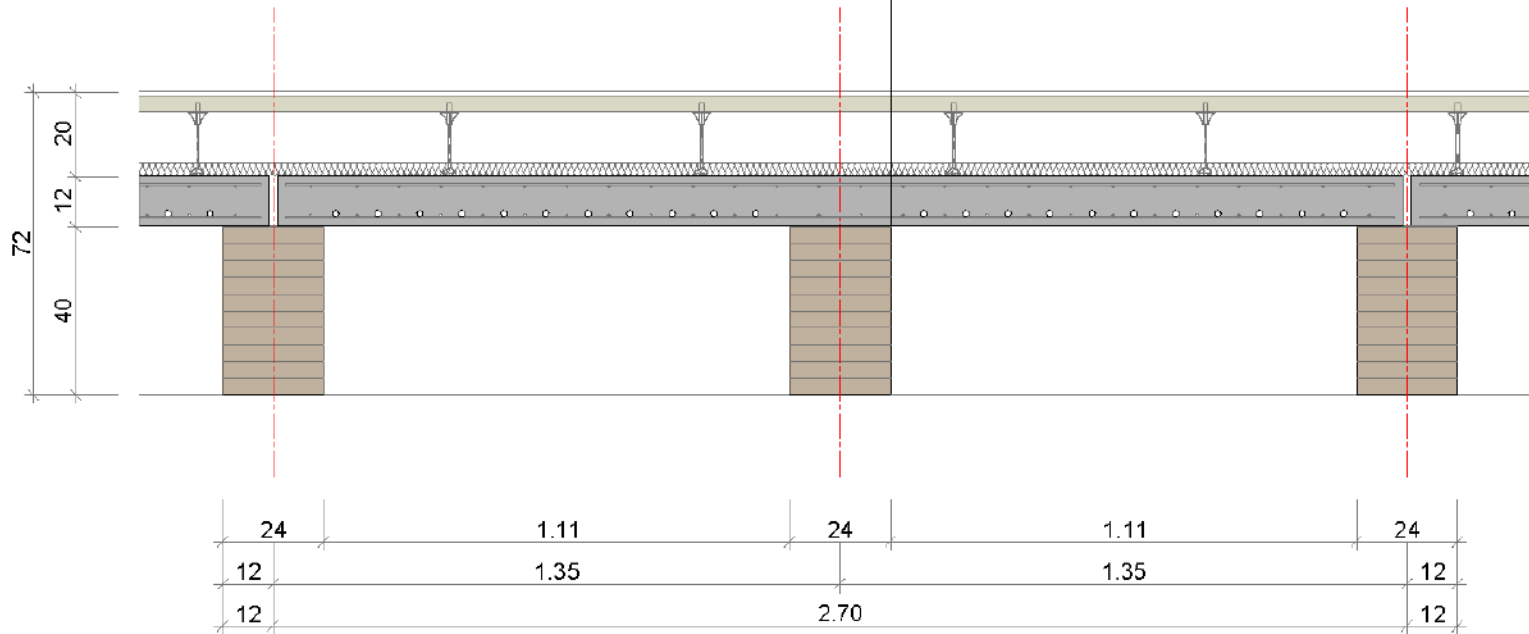

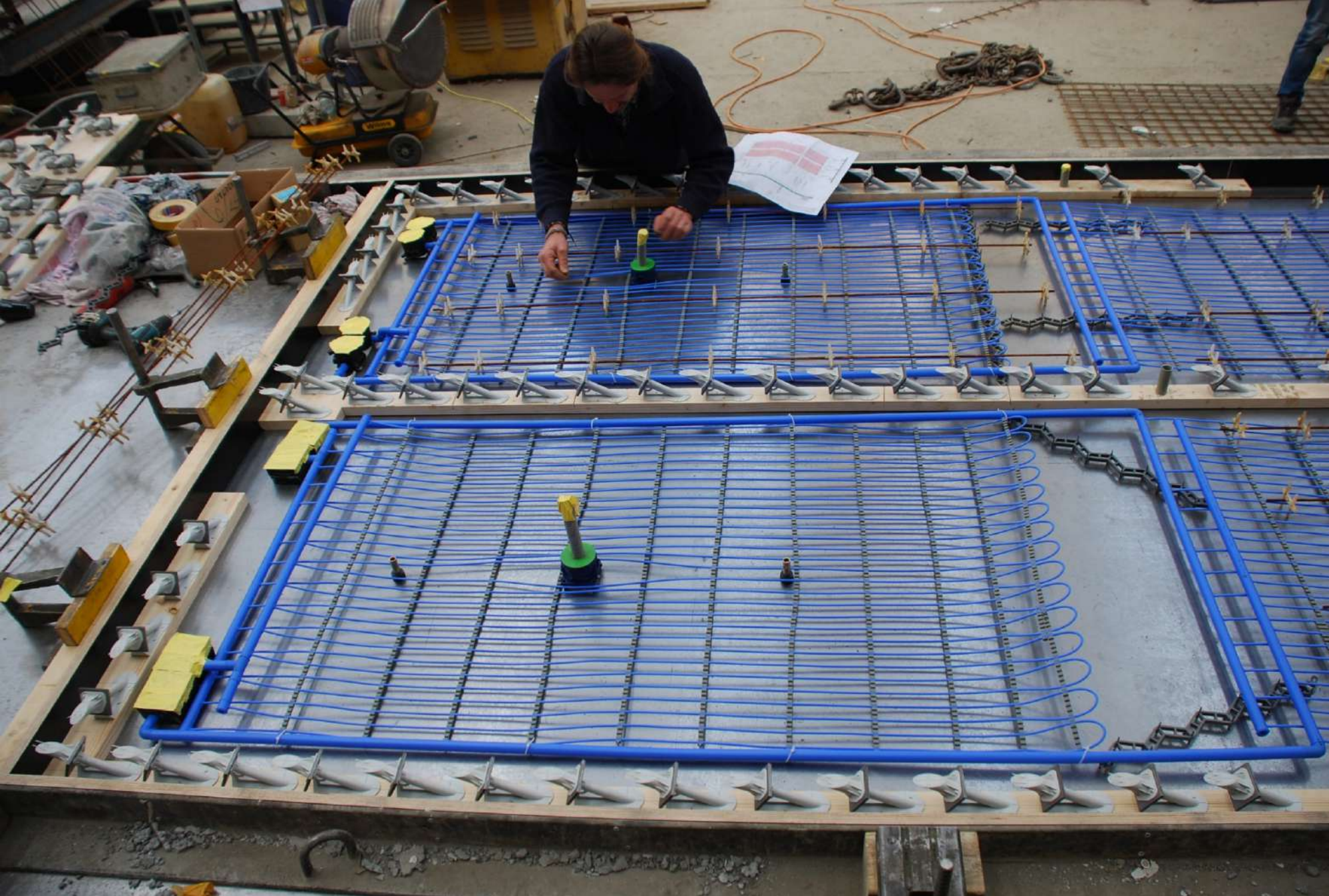















NEBELHORN

HK ARCHITEKTEN

Hermann Kaufmann + Partner ZT GmbH













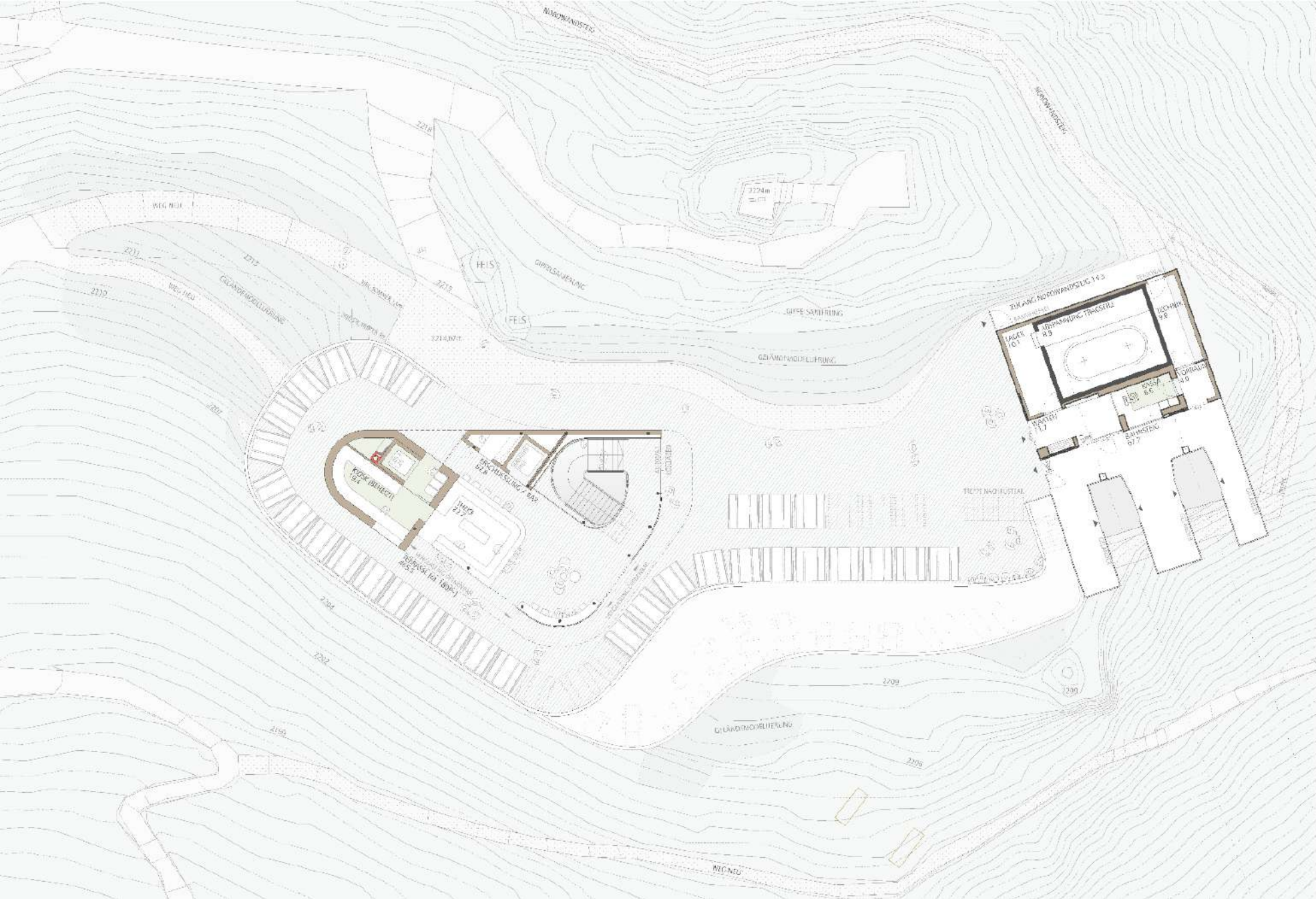

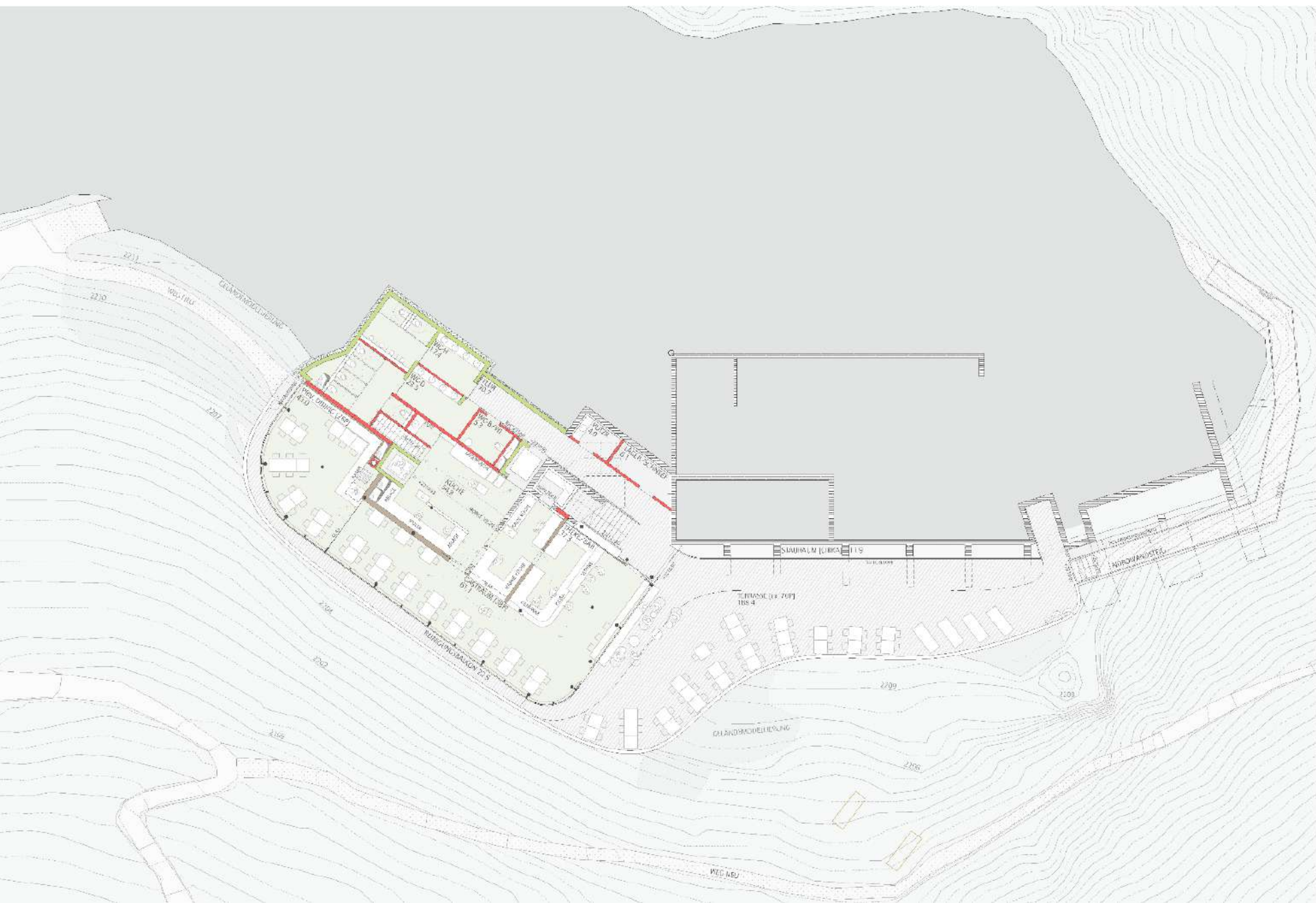

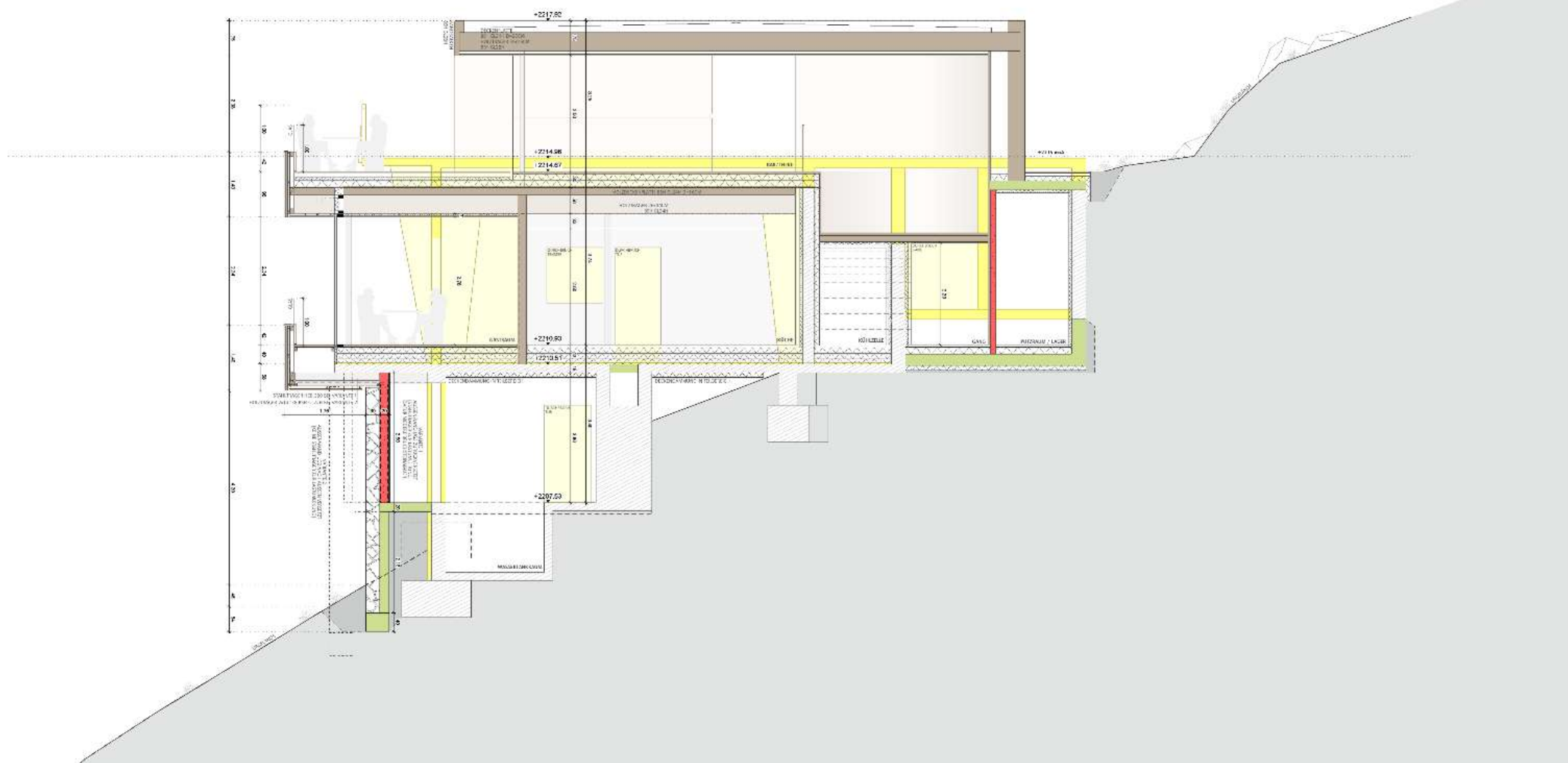



































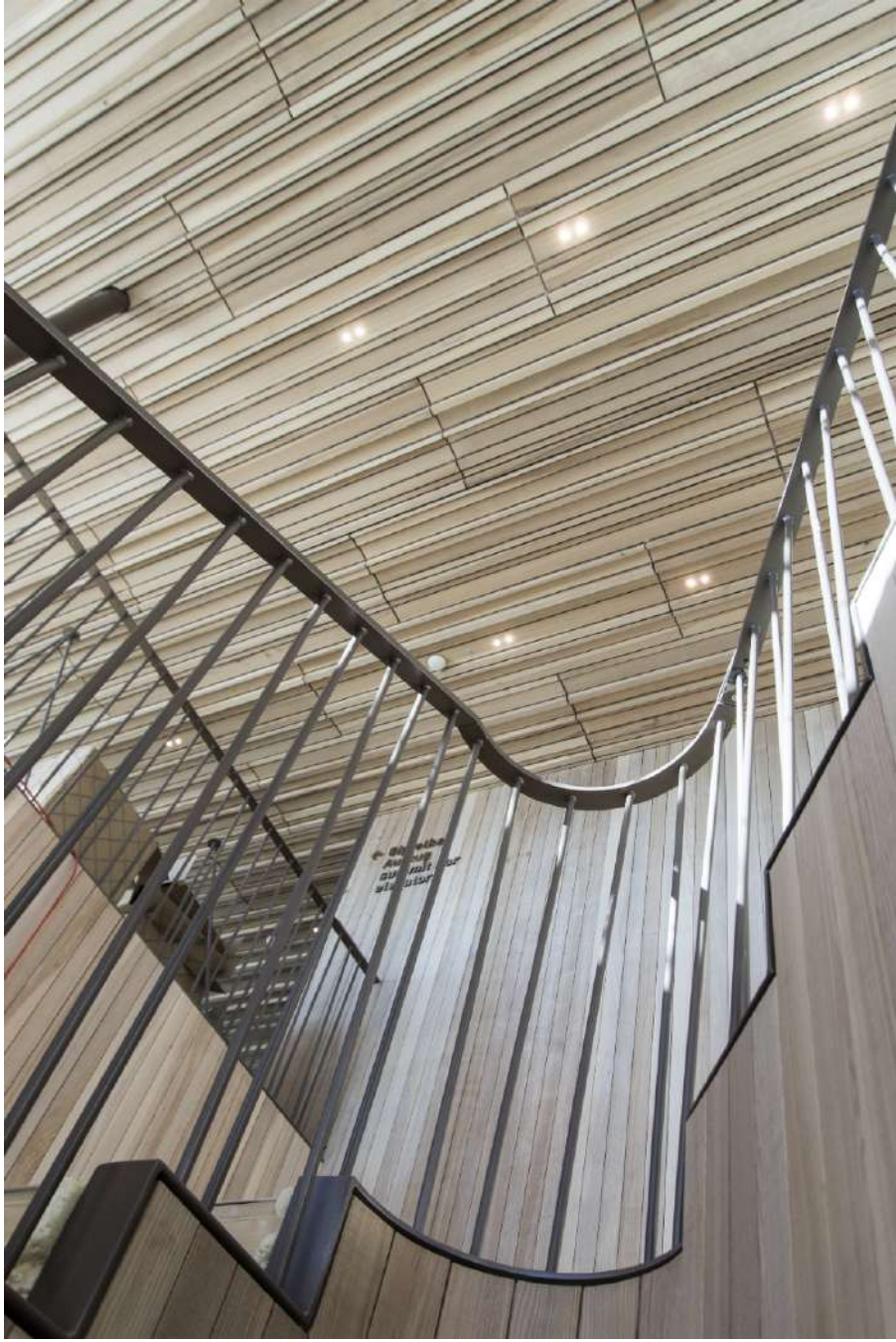









Thank you for your Attention

